

# Patient report

Bio-Rad                      DATE: 06/19/2019  
 D-10                         TIME: 02:02 AM  
 S/N: #DC2K755917        Software version: 4.30-2  
 Sample ID:                 10609343  
 Injection date              06/18/2019 10:06 PM  
 Injection #: 4              Method: HbA2/F  
 Rack #: ---                 Rack position: 10

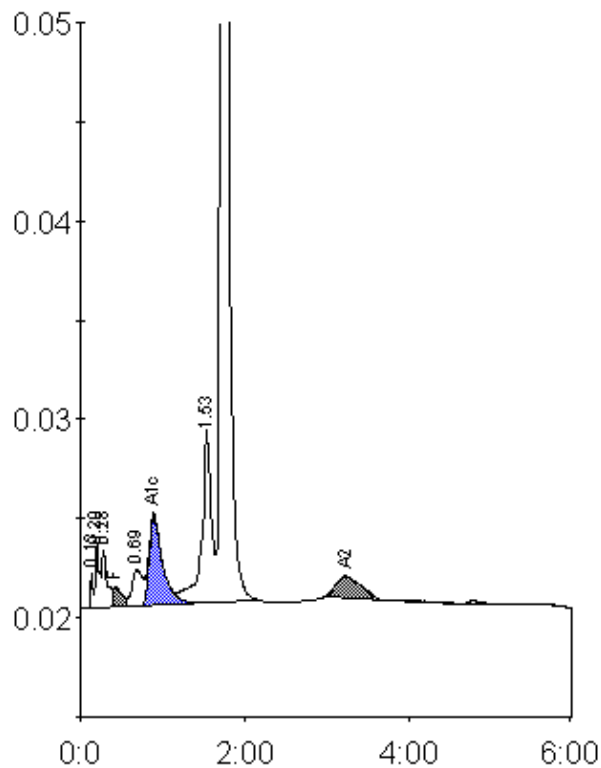

Peak table - ID: 10609343

| Peak        | R.time | Height  | Area    | Area %  |
|-------------|--------|---------|---------|---------|
| Unknown     | 0.13   | 1774    | 3426    | 0.3     |
| A1a         | 0.20   | 3238    | 11188   | 0.9     |
| A1b         | 0.28   | 2964    | 12204   | 1.0     |
| F           | 0.43   | 982     | 9039    | < 0.8 * |
| LA1c/CHb-1  | 0.69   | 1826    | 16754   | 1.3     |
| A1c         | 0.89   | 4537    | 50573   | 5.6     |
| P3          | 1.53   | 8691    | 72690   | 5.8     |
| A0          | 1.72   | 252533  | 1059004 | 84.1    |
| A2          | 3.23   | 1113    | 23873   | 2.5     |
| Total Area: |        | 1258751 |         |         |

| Concentration: | %       |
|----------------|---------|
| F              | < 0.8 * |
| A1c            | 5.6     |
| A2             | 2.5     |