

Patient report

Bio-Rad DATE: 06/18/2019
D-10 TIME: 06:41 PM
S/N: #DJ4I016123 Software version: 4.20-2
Sample ID: 10599385
Injection date 06/18/2019 05:01 PM
Injection #: 27 Method: HbA1c
Rack #: --- Rack position: 1

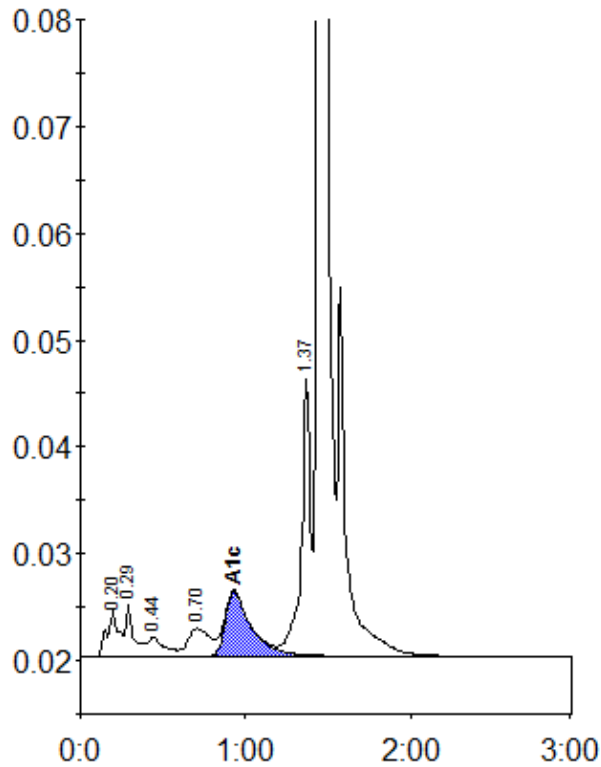

Peak table - ID: 10599385

Peak	R.time	Height	Area	Area %
A1a	0.20	4286	21098	1.2
A1b	0.29	4899	17810	1.0
F	0.44	1761	12204	0.7
LA1c/CHb-1	0.70	2615	24372	1.4
A1c	0.93	6034	66412	5.5
P3	1.37	25967	100249	5.8
A0	1.44	492666	1477164	85.9
Total Area:		1719308		

Concentration:	%
A1c	5.5