

Patient report

Bio-Rad DATE: 06/18/2019
D-10 TIME: 06:41 PM
S/N: #DJ4I016123 Software version: 4.20-2
Sample ID: 10599386
Injection date 06/18/2019 05:04 PM
Injection #: 28 Method: HbA1c
Rack #: --- Rack position: 2

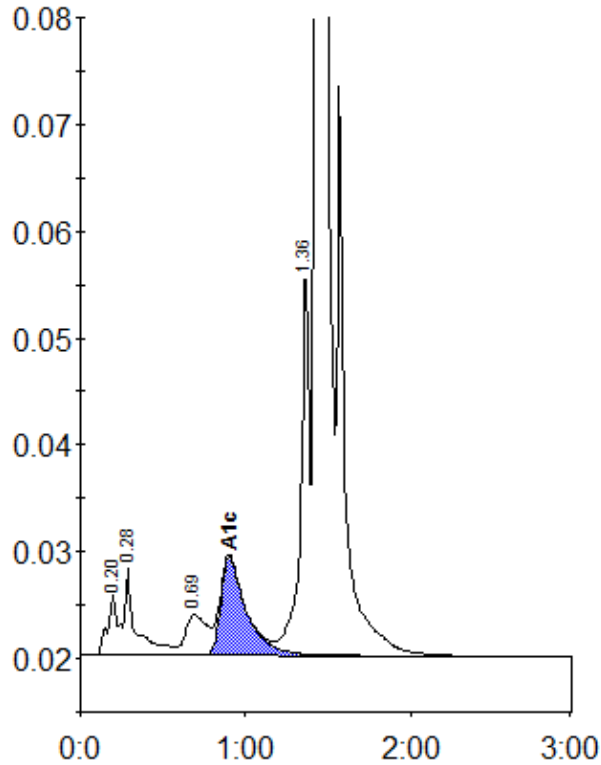

Peak table - ID: 10599386

Peak	R.time	Height	Area	Area %
A1a	0.20	5690	26013	1.0
A1b	0.28	8071	36733	1.5
LA1c/CHb-1	0.69	3754	34412	1.4
A1c	0.90	9184	99100	5.6
P3	1.36	36257	130375	5.2
A0	1.43	677401	2175457	86.9
Total Area:	2502091			

Concentration:	%
A1c	5.6