

© HMD 0009Y

**We're better when
we're connected®**

Deliver together
Act responsibly
Realize the power of our people
Trust the team

In case of emergency:

India SOACC	1.800.3000.3939
APAC SOACC	+65.6678.3939
Americas SOACC	+1.704.388.4685
EMEA SOACC	+44.20.7995.5555

1667231 11101551476-1 x

BA Continuum Ir. Pte. Ltd.
A network subsidiary of Bank of America Corporation

**Nishant
Khatri**

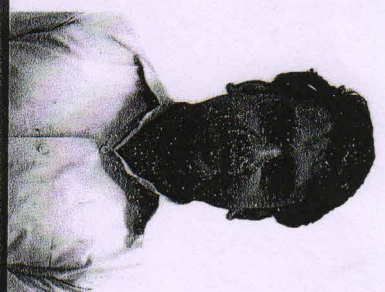

BA Continuum India Pte. Ltd.
A network subsidiary of Bank of America Corporation

CERTIFICATE OF MEDICAL FITNESS

This is to certify that I have conducted the clinical examination

of Nishant ~~Khatri~~ Khatri on _____

After reviewing the medical history and on clinical examination it has been found that he/she is

<ul style="list-style-type: none"> • Medically Fit 	Tick
<ul style="list-style-type: none"> • Fit with restrictions/recommendations <p>Though following restrictions have been revealed, in my opinion, these are not impediments to the job.</p> <p>1..... <u>Raised Liver Transaminases</u></p> <p>2..... <u>Mild dyslipidemia</u></p> <p>3.....</p> <p>However the employee should follow the advice/medication that has been communicated to him/her.</p> <p>Review after _____</p>	
<ul style="list-style-type: none"> • Currently Unfit. <p>Review after _____ recommended</p>	
<ul style="list-style-type: none"> • Unfit 	

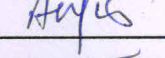
Dr. 
 Medical Officer
 The Apollo Clinic, (Location)

DR. ASHOK K. GUPTA
MBBS, MD
Consulting Physician
Regd. No. 7513 (HMC)

This certificate is not meant for medico-legal purposes

उपलब्ध ओ.पी.डी. सुविधाएँ

- हृदय रोग चिकित्सा
(Cardiology)
- बाल एवं भ्रूण रोग चिकित्सा
(Paediatrics & Fetal Medicine)
- बाल रोग चिकित्सा
(Paediatrics)
- स्त्री रोग चिकित्सा
(Gynaecology)
- हड्डी रोग चिकित्सा
(Orthopaedics)
- दन्त चिकित्सा
(Dental Care)
- सामान्य चिकित्सा
(General Physician)
- फिजियोथैरेपी
(Physiotherapy)
- चर्म रोग चिकित्सा
(Dermatology)
- मूत्र रोग चिकित्सा
(Urology)
- गुर्दा रोग चिकित्सा
(Nephrology)

उपलब्ध जाँच

- डायलिसिस (Dialysis)
- अल्ट्रासाउण्ड (Ultrasound)
- ईको (Echo)
- स्ट्रेस ईको (Stress Echo)
- टी.एम.टी. (T.M.T.)
- पी.एफ.टी. (Lung Function Test)
- ई.सी.जी. (E.C.G.)
- ई.ई.जी. (E.E.G.)
- एक्स-रे (X-Ray)
- मैमोग्राफी (Mammography)
- ओ.पी.जी. (Dental X-Ray)
- हॉल्टर टेस्ट (Holter Test)

Ref. No.:.....

Date:.....

Name of patient: Mr. Nishant Khatri	Age: 25	M/F: M
Consultant:	Speciality: Package	
MR No : MR008101	Visit No: OP016953	Date: 07-06-2019

Ht = 5'3"
Wt = 64 kg
Hr = 78/min
Bp = 120/80 mm Hg
Chest |
Cvs |
Head |

Not for Medico Legal Purpose

खून एवं मल-मूत्र की जाँच NABL द्वारा मान्यता प्राप्त MoIQ लैब द्वारा की जाती है।

सम्पर्क सूत्र: 0124-2224102 / 103 / 104 | Mob.: 8683061905, 8683061906

ओ.पी.डी. पर्ची का शुल्क केवल तीन दिन के लिए मान्य रहेगा।



विवेकानन्द आरोग्य केन्द्र

डायग्नोसिस, डायग्नोस्टिक एवं ओ.पी.डी.
भारत विकास परिषद्, महाराणा प्रताप न्यास द्वारा संचालित



Radiology Report

Name : Mr. Nishant Khatri
Age/Gender : 25 Y/M
Prescribed Doctor : Self

MR No : MR008101
Visit ID : OP016953
Report Date : 07-06-2019 10:45

Ultrasound

USG EXAMINATION : WHOLE ABDOMEN

Liver shows normal shape and size with homogenous echo texture. Intrahepatic biliary radicals are not dilated. No focal lesion is seen. **Portal Vein** shows normal calibre.
Gall bladder shows physiological distension and normal wall thickness. No calculus or mass is seen in the lumen.

CBD is normal in diameter. No calculus is seen
Pancreas is normal in size, shape and echo texture.
Spleen is normal in shape, size and echo texture.

Right kidney show normal shape & size. Cortico-medullary differentiation is maintained. Right kidney show no calculus or hydronephrosis.
Left kidney show normal shape & size. Cortico-medullary differentiation is maintained. Left kidney show no calculus or hydronephrosis.

No free fluid is seen in the intra-peritoneal cavity. No evidence of mesenteric lymphadenopathy is seen.
Urinary bladder is over distended and is normal in shape, size and wall thickness. No mass or calculus is seen.

Prostate is normal in shape, size & echo texture. Volume of prostate is 10.7cc.

IMP: Normal study.

PLEASE CORRELATE CLINICALLY.

Dr. Pawan Joon
MD (Radio-diagnosis)

Radiology Report

Name : Mr. Nishant Khatri
Age/Gender : 25 Y/M
Prescribed Doctor : Self

MR No : MR008101
Visit ID : OP016953
Report Date : 07-06-2019 15:03

X-Ray

X-RAY CHEST PA VIEW

Rotated radiograph.

Bilateral lung fields appears to be clear. No obvious pulmonary parenchymal lesion is seen.

Trachea is central.

Cardiac configuration appears to be normal with normal cardio-thoracic ratio.

Both costo phrenic angles and domes of diaphragm are normal.

Visualized soft tissue and bony thoracic cage appears to be normal.

PLEASE CORRELATE CLINICALLY.

DR. PAWAN JOON
MD (Radio-diagnosis)

ECHO REPORT

Dr. Shyam Bihari Gandhi
MD (Radio- diagnosis)

NAME	MR. NISHANT KHATRI	AGE/SEX	25/M
UHID	008101	HOSPITAL NO.	OPD
REF. BY	HEALTH CHECK UP	DATE	07.06.2019

PROCEDURES : M-MODE / 2D / DOPPLER / COLOUR / CONTRAST B.B.A. M2
MEASUREMENTS :

		NORMALS
Aortic Root Diameter	2.50	2.0-3.7 cm < 2.2 cm/M2
Aortic Valve Opening		1.5-2.6 cm
Right Ventricular Dimension		0.7-2.6 cm < 1.4 cm/M2
Right Ventricular Thickness		0.3-0.9 cm
Left Atrial Dimension	3.10	1.9-4.0 cm < 2.2 cm/M2
Left Ventricular ED Dimension	4.70	3.7-5.6 cm < 3.2 cm/M2
Left Ventricular ES Dimension	3.0	2.2-4.0 cm
Interventricular Septal Thickness	0.90ED ES	0.6-1.2 cm
Left Vent PW Thickness	0.8 ED ES	0.5-1.0 cm
IVS / LVPW		

INDICES OF LEFT VENT. FUNCTION

Mitral E-Septal separation		<0.9 cm
Minor axis		24.42%
LV Ejection Fraction	60%	55-65%

IMAGING:

M-Mode examination revealed normal movement of both mitral leaflets during diastole. No SAM or mitral valve prolapse is seen. Aortic cusps are not thickened and closure line is central. Tricuspid valve is normal. Pulmonary valve is normal. Aortic root is normal in size. Dimension of left atrium and left ventricle are normal. No LVH present.

2-D imaging in PLAX, SAX and apical views revealed a normal sized left ventricle. Movement of septum, inferior, anterior, posterior and lateral walls is normal. Global LVEF is 60%. Mitral valve opening is normal. No evidence of mitral valve prolapse is seen. Aortic valve has three cusps and its opening is not restricted. Tricuspid valve leaflets move normally. Pulmonary valve is normal. Interatrial and interventricular septa are intact. No intracardiac mass or thrombus is seen. No pericardial pathology is observed.

LV WALL MOTION

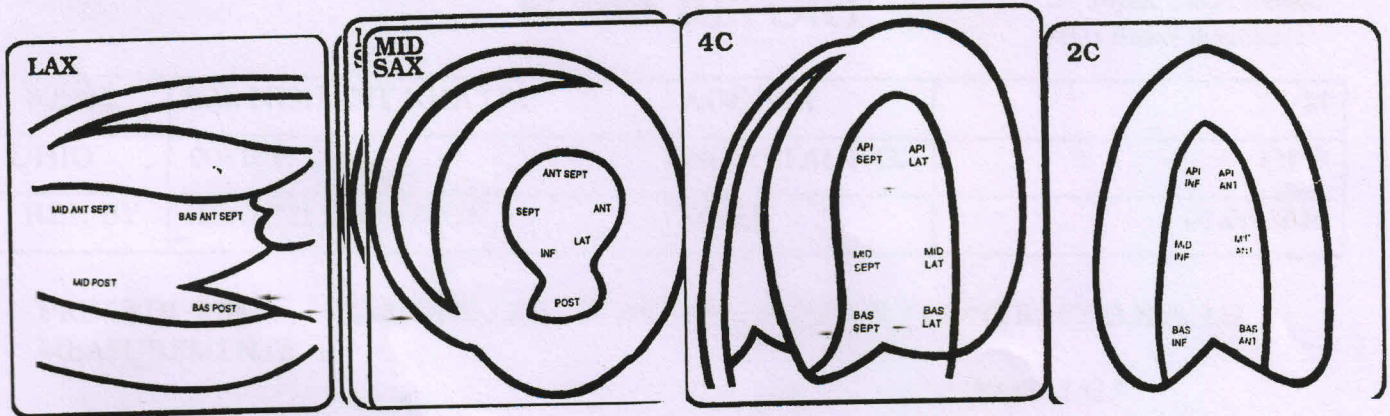

DOPPLER

MV	E = cm/sec A = cm/sec	MR	Nil
AV	cm/sec	AR	Nil
TV	cm/sec	TR	Nil
PV	cm/sec	PR	Nil

COLOUR FLOW

Normal colour flow

FINAL DIAGNOSIS:

2D Colour Doppler Exam of Mr. revealed:

1. No regional wall motion abnormalities seen in resting state. LVEF - 60%.
2. No LVH. All cardiac chambers dimensions are normal.
3. All valves are normal.
4. Normal left ventricular function.
5. No intracardiac mass or thrombus
6. No pericardial pathology seen. No clot /veg seen.

DR. ASHISH GUPTA

Dr. ASHISH GUPTA
 MBBS, MD (Medical), D (Cardiology)
 Consultant Cardiologist
 Hand Aranya Kendra
 No. HMC-10365