

Patient report

Bio-Rad DATE: 06/18/2019
D-10 TIME: 02:58 PM
S/N: #DJ4I016123 Software version: 4.20-2
Sample ID: 10480558
Injection date 06/18/2019 02:28 PM
Injection #: 9 Method: HbA1c
Rack #: --- Rack position: 6

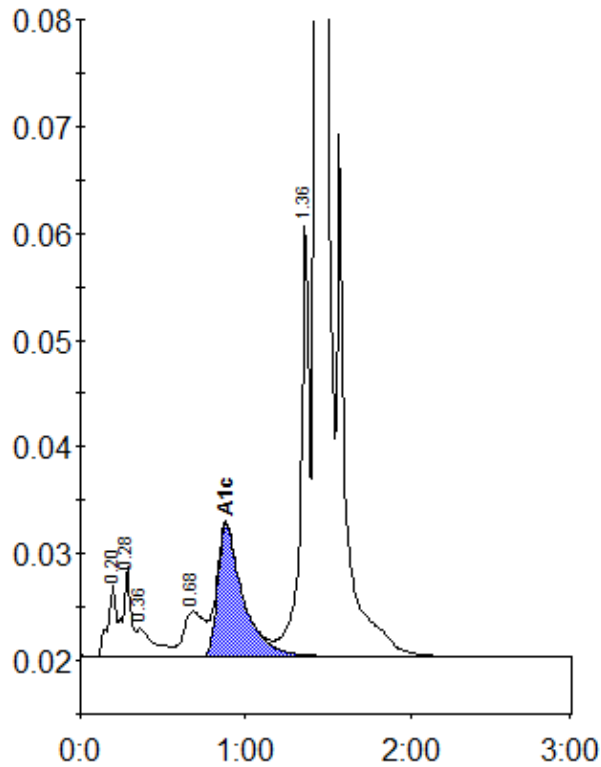

Peak table - ID: 10480558

Peak	R.time	Height	Area	Area %
A1a	0.20	6729	23974	1.0
A1b	0.28	8421	29643	1.2
Unknown	0.36	2602	19004	0.8
LA1c/CHb-1	0.68	4206	37274	1.5
A1c	0.88	12352	131782	7.2
P3	1.36	41089	152391	6.1
A0	1.43	666685	2122944	84.3
Total Area:		2517012		

Concentration:	%
A1c	7.2