

Patient report

Bio-Rad DATE: 06/18/2019
D-10 TIME: 06:44 PM
S/N: #DJ4I016123 Software version: 4.20-2
Sample ID: 10606619
Injection date 06/18/2019 06:24 PM
Injection #: 37 Method: HbA1c
Rack #: --- Rack position: 7

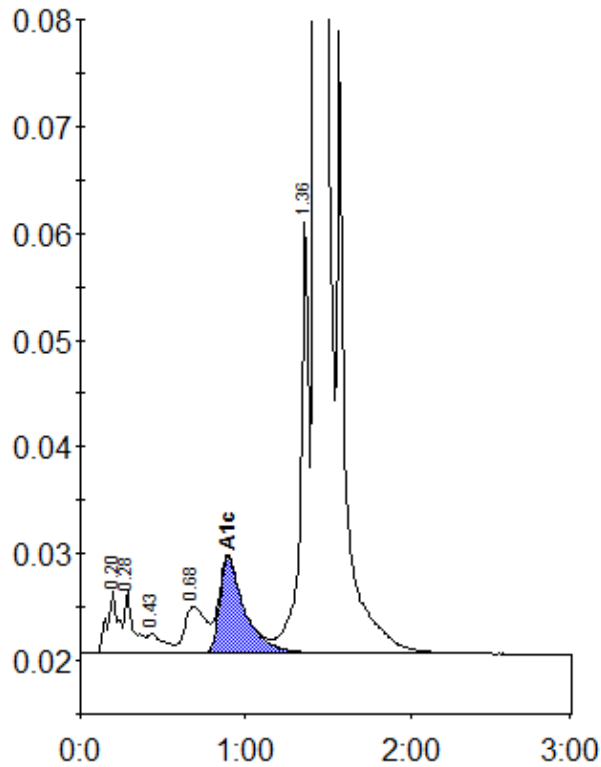

Peak table - ID: 10606619

Peak	R.time	Height	Area	Area %
A1a	0.20	5788	27350	0.9
A1b	0.28	5828	22191	0.7
F	0.43	1852	12395	0.4
LA1c/CHb-1	0.68	4377	39569	1.3
A1c	0.89	8956	94404	4.5
P3	1.36	40589	145597	4.9
A0	1.43	824696	2641623	88.6
Total Area:		2983129		

Concentration:	%
A1c	4.5