

# Patient report

Bio-Rad                      DATE: 06/18/2019  
D-10                         TIME: 07:03 PM  
S/N: #DJ4I016123        Software version: 4.20-2  
Sample ID:                 10623931  
Injection date             06/18/2019 06:54 PM  
Injection #: 42             Method: HbA1c  
Rack #: ---                 Rack position: 3

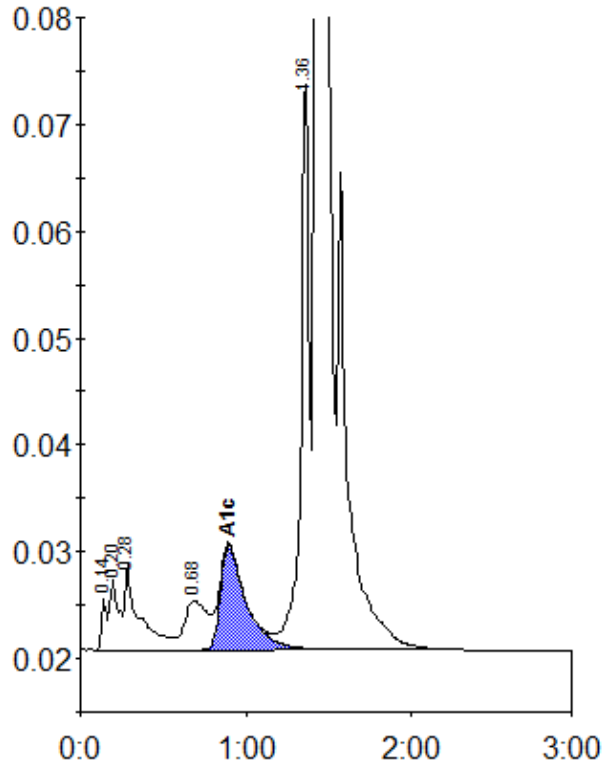

Peak table - ID: 10623931

Peak	R.time	Height	Area	Area %
Unknown	0.14	4841	10773	0.4
A1a	0.20	6692	24298	1.0
A1b	0.28	8000	48493	1.9
LA1c/CHb-1	0.68	4645	45068	1.8
A1c	0.90	9706	105578	5.8
P3	1.36	53448	195264	7.7
A0	1.43	640383	2104032	83.0
Total Area:			2533506	

Concentration:	%
A1c	5.8