

Patient report

Bio-Rad DATE: 06/18/2019
D-10 TIME: 06:41 PM
S/N: #DJ4I016123 Software version: 4.20-2
Sample ID: 10609344
Injection date 06/18/2019 05:29 PM
Injection #: 29 Method: HbA1c
Rack #: --- Rack position: 1

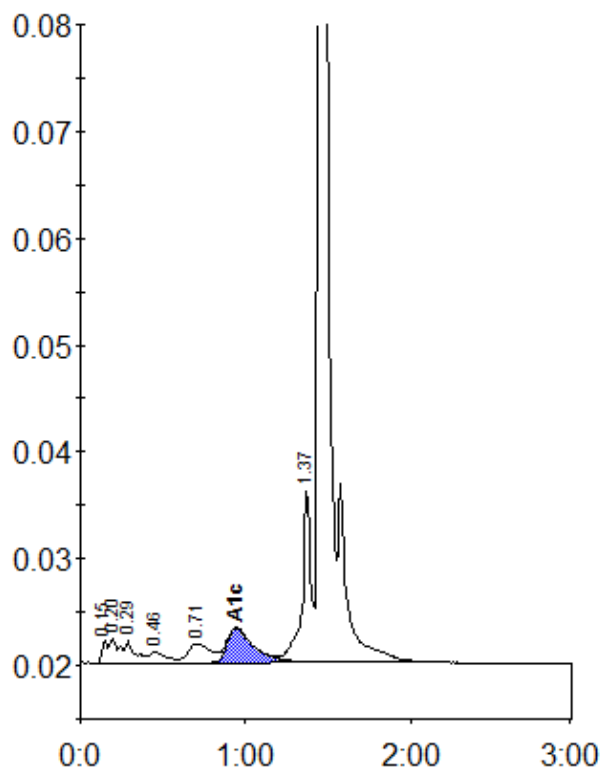

Peak table - ID: 10609344

Peak	R.time	Height	Area	Area %
Unknown	0.15	2148	4888	0.5
A1a	0.20	2367	9639	0.9
A1b	0.29	2020	8235	0.8
F	0.46	966	6975	0.7
LA1c/CHb-1	0.71	1793	16877	1.6
A1c	0.94	3235	36792	5.1
P3	1.37	16385	60569	5.8
A0	1.45	314178	899137	86.2
Total Area:		1043113		

Concentration:	%
A1c	5.1