

Patient report

Bio-Rad DATE: 06/18/2019
D-10 TIME: 04:41 PM
S/N: #DJ4I016123 Software version: 4.20-2
Sample ID: 10428136
Injection date 06/18/2019 04:19 PM
Injection #: 25 Method: HbA1c
Rack #: --- Rack position: 2

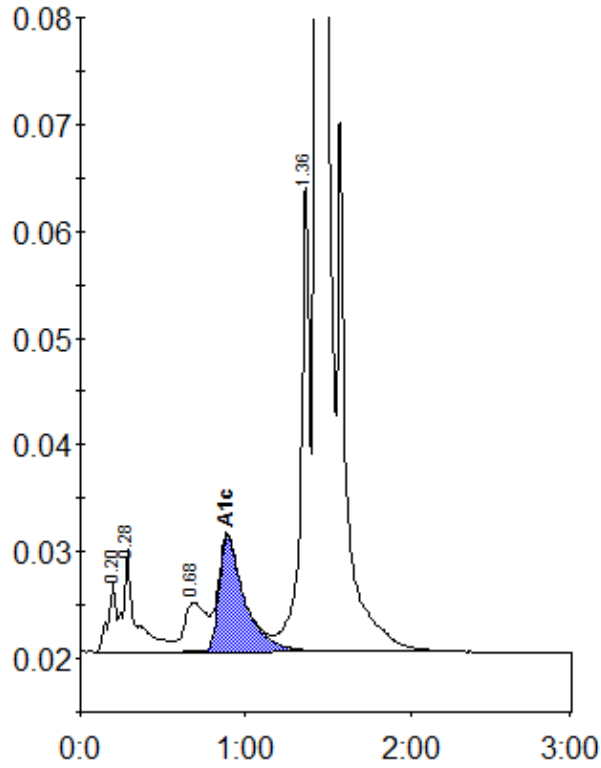

Peak table - ID: 10428136

Peak	R.time	Height	Area	Area %
A1a	0.20	6366	22045	0.8
A1b	0.28	9617	50559	1.8
LA1c/CHb-1	0.68	4605	43085	1.6
A1c	0.89	10795	116851	5.9
P3	1.36	44249	166406	6.1
A0	1.43	735029	2347729	85.5
Total Area:		2746676		

Concentration:	%
A1c	5.9