

# Patient report

Bio-Rad                      DATE: 06/18/2019  
D-10                         TIME: 04:41 PM  
S/N: #DJ4I016123        Software version: 4.20-2  
Sample ID:                 10610351  
Injection date             06/18/2019 04:22 PM  
Injection #: 26             Method: HbA1c  
Rack #: ---                 Rack position: 3

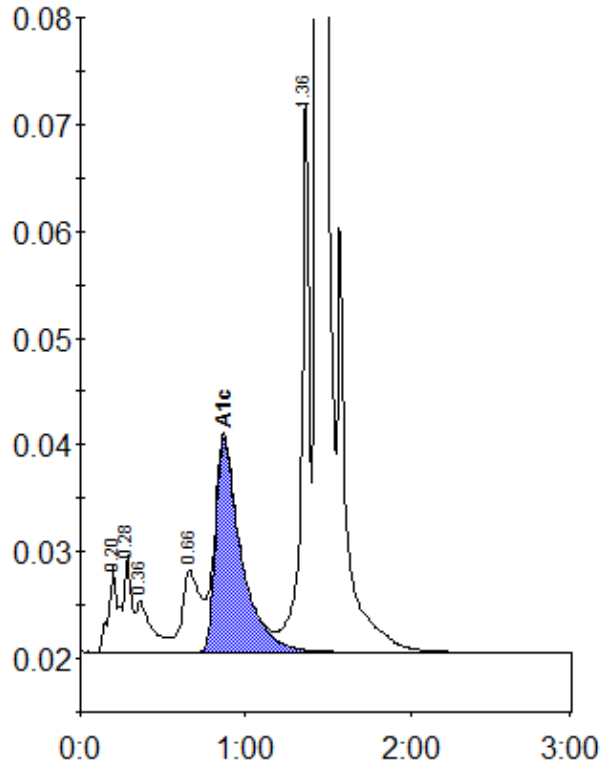

Peak table - ID: 10610351

| Peak        | R.time | Height  | Area    | Area % |
|-------------|--------|---------|---------|--------|
| A1a         | 0.20   | 7960    | 26388   | 1.1    |
| A1b         | 0.28   | 9094    | 34632   | 1.4    |
| Unknown     | 0.36   | 4872    | 31906   | 1.3    |
| LA1c/CHb-1  | 0.66   | 7644    | 58615   | 2.4    |
| A1c         | 0.87   | 20070   | 216016  | 11.8   |
| P3          | 1.36   | 52279   | 173061  | 7.1    |
| A0          | 1.44   | 615225  | 1906491 | 77.9   |
| Total Area: |        | 2447108 |         |        |

|                |      |
|----------------|------|
| Concentration: | %    |
| A1c            | 11.8 |