

Patient report

Bio-Rad DATE: 06/18/2019
D-10 TIME: 04:36 PM
S/N: #DJ4I016123 Software version: 4.20-2
Sample ID: 10622156
Injection date 06/18/2019 03:32 PM
Injection #: 14 Method: HbA1c
Rack #: --- Rack position: 1

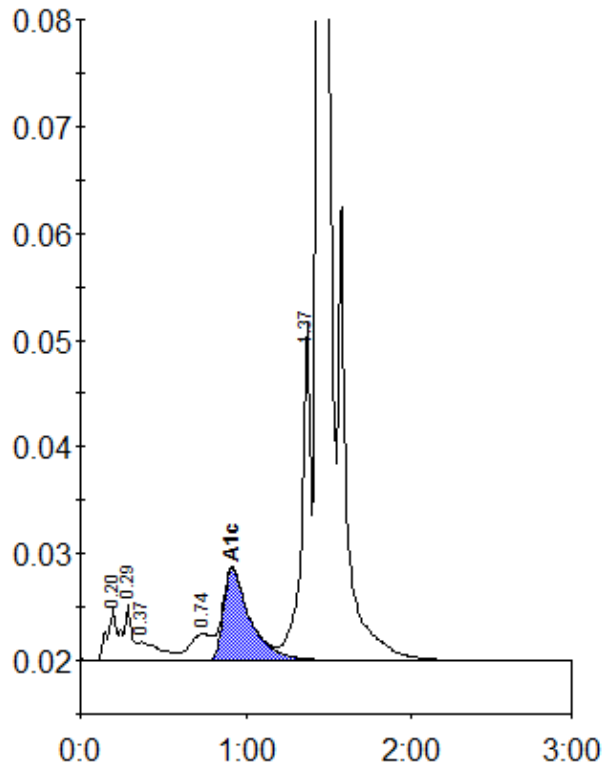

Peak table - ID: 10622156

Peak	R.time	Height	Area	Area %
A1a	0.20	4813	18290	0.9
A1b	0.29	5169	20190	1.0
Unknown	0.37	1707	17285	0.8
LA1c/CHb-1	0.74	2473	23080	1.1
A1c	0.92	8629	96465	6.4
P3	1.37	31529	122209	5.8
A0	1.44	586946	1817593	85.9
Total Area:		2115113		

Concentration:	%
A1c	6.4