

Patient report

Bio-Rad DATE: 06/18/2019
D-10 TIME: 04:19 PM
S/N: #DJ4I016123 Software version: 4.20-2
Sample ID: 10634408
Injection date 06/18/2019 03:35 PM
Injection #: 15 Method: HbA1c
Rack #: --- Rack position: 2

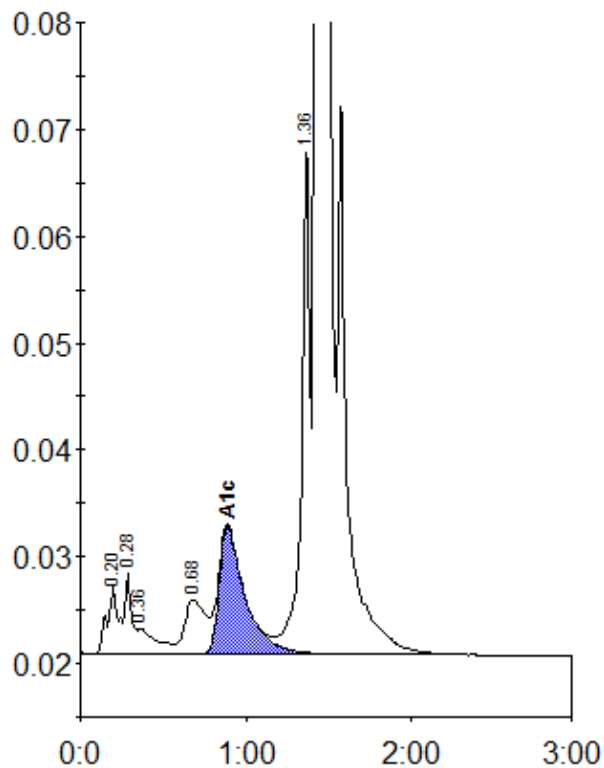

Peak table - ID: 10634408

Peak	R.time	Height	Area	Area %
A1a	0.20	6390	30665	1.0
A1b	0.28	7589	21103	0.7
Unknown	0.36	2355	19154	0.6
LA1c/CHb-1	0.68	5040	45190	1.5
A1c	0.89	11966	128660	5.8
P3	1.36	48217	163603	5.3
A0	1.43	829604	2684230	86.8
Total Area:		3092606		

Concentration:	%
A1c	5.8