

Patient report

Bio-Rad DATE: 06/18/2019
D-10 TIME: 01:52 AM
S/N: #DJ4I016123 Software version: 4.20-2
Sample ID: 10633639
Injection date 06/18/2019 01:42 AM
Injection #: 1 Method: HbA1c
Rack #: --- Rack position: 1

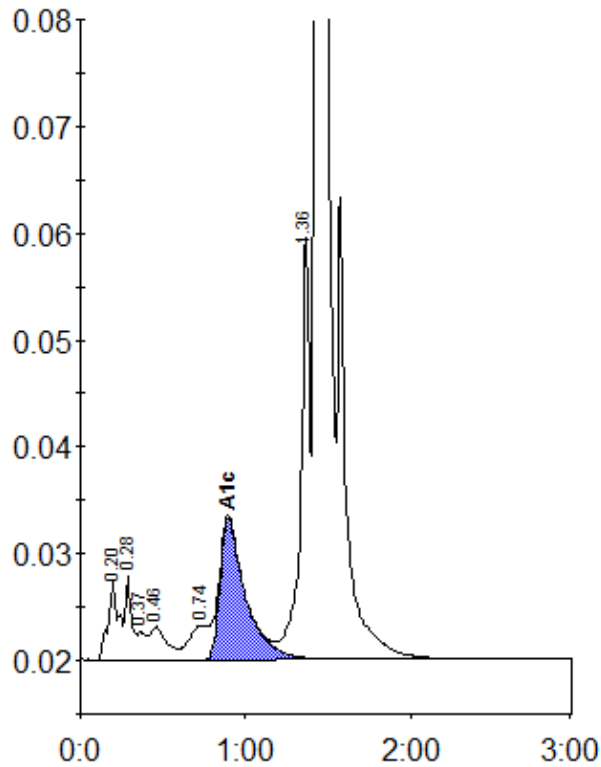

Peak table - ID: 10633639

| Peak | R.time | Height | Area | Area % |
|-------------|--------|---------|---------|--------|
| A1a | 0.20 | 7339 | 33112 | 1.3 |
| A1b | 0.28 | 7857 | 21907 | 0.8 |
| Unknown | 0.37 | 2618 | 9760 | 0.4 |
| F | 0.46 | 3138 | 22752 | 0.9 |
| LA1c/CHb-1 | 0.74 | 3215 | 25794 | 1.0 |
| A1c | 0.89 | 13255 | 143156 | 7.5 |
| P3 | 1.36 | 39749 | 156189 | 5.9 |
| A0 | 1.43 | 691053 | 2212709 | 84.3 |
| Total Area: | | 2625378 | | |

| | |
|----------------|-----|
| Concentration: | % |
| A1c | 7.5 |