

<b>Patient Name</b> HARIGIRI	<b>Mrs. RAJNIGIRI W/Client Name</b> (Rewari)	Lalita Memorial Hospital Pvt. Ltd.	<b>Specimen Received</b> 14/06/2019
<b>Age/Sex</b>	37 Years/Female		<b>Specimen Type</b> Tissue
<b>Patient ID</b>	011906140230		<b>Collection Date</b> 14/06/2019
<b>Specimen ID</b>	MOLQ/B-1115/19		<b>Report Date</b> 18/06/2019

## SURGICAL PATHOLOGY REPORT

### Product of Conception

#### DIAGNOSIS

**Retained Product of Conception.**

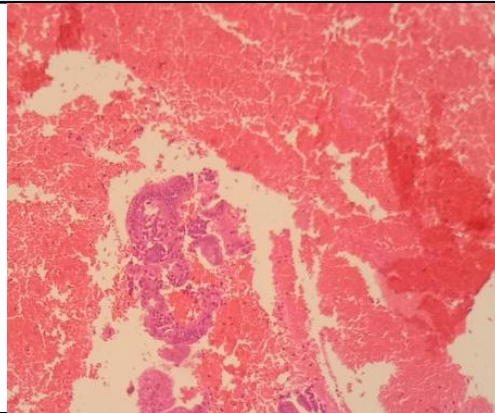

#### **SPECIMEN**

Product of Conception

#### **GROSS**

Received multiple greyish white tissue piece.

#### **Microscopy**

Section examined shows trophoblastic cells and blood clot.

**Note :** All biopsy specimen will be stored for 15 (fifteen)days, block and slides for 5(five) years only from the time of receipt at the laboratory. No request ,for any of the above ,will be entertained after the due date.

#### **Reference**

- i) Rosai and Ackerman's Surgical Pathology.
- ii) Modern Surgical Pathology.

**Gulshan Yadav, MD**  
Consultant Pathologist