

Patient Name	Ms. ZUBAIDA-494	Client Name	Apollo Laboratories CC, Jammu & Kashmir	Specimen Received	13/06/2019
Age/Sex	36 Years/Female			Specimen Type	Tissue
Patient ID	011906130013			Collection Date	13/06/2019
Specimen ID	MOLQ/B-1109/19			Report Date	18/06/2019

SURGICAL PATHOLOGY REPORT

Gall bladder

DIAGNOSIS

CHOLECYSTITIS

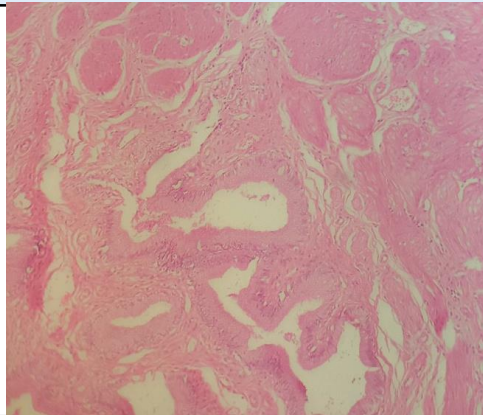

SPECIMEN

Gall bladder

GROSS

Received 4.2x2.6cm long gall bladder already cut open no stones.

Microscopy

Section examined shows ulcerative mucosa and Rokitansky-Aschoff sinuses (irregularly shaped tubular structures lined by cuboidal lining epithelium with round to oval nucleus) with fibro collagenous tissue and inflammatory cells (lymphocytes).

Note : All biopsy specimen will be stored for 15 (fifteen)days, block and slides for 5(five) years only from the time of receipt at the laboratory. No request ,for any of the above ,will be entertained after the due date.

Reference

- i) Rosai and Ackerman's Surgical Pathology.
- ii) Modern Surgical Pathology.

Gulshan Yadav, MD
Consultant Pathologist