

Patient Name	Mrs. KIRAN DEVI 3276	Client Name	Pushpanjali Hospital (Rewari)	Specimen Received	12/06/2019
Age/Sex	50 Years/Female			Specimen Type	Tissue
Patient ID	011906120330			Collection Date	12/06/2019
Specimen ID	MOLQ/B-1106/19			Report Date	17/06/2019

SURGICAL PATHOLOGY REPORT

Endometrial biopsy

DIAGNOSIS

Proliferative Phase.

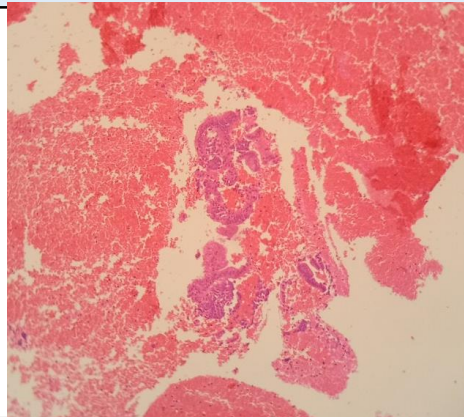

SPECIMEN

Endometrial biopsy

GROSS

Received multiple greyish white tissue piece.

Microscopy

Section examined shows small endometrial glands with cuboidal lining epithelium small round nucleus. Stroma shows mononuclear inflammatory cells.

Note : All biopsy specimen will be stored for 15 (fifteen)days, block and slides for 5(five) years only from the time of receipt at the laboratory. No request ,for any of the above ,will be entertained after the due date.

Reference

- i) Rosai and Ackerman's Surgical Pathology.
- ii) Modern Surgical Pathology.

A handwritten signature in black ink, appearing to read 'Gulshan', written over a light blue rectangular background.

Gulshan Yadav, MD
Consultant Pathologist