

Patient report

Bio-Rad DATE: 06/17/2019
D-10 TIME: 07:48 PM
S/N: #DJ4I016123 Software version: 4.20-2
Sample ID: 10634673
Injection date 06/17/2019 07:45 PM
Injection #: 40 Method: HbA1c
Rack #: --- Rack position: 4

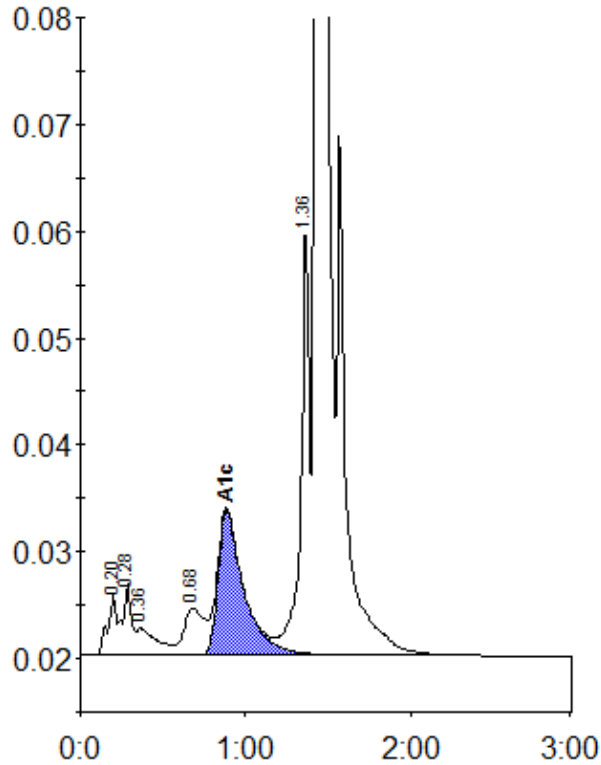

Peak table - ID: 10634673

Peak	R.time	Height	Area	Area %
A1a	0.20	5757	20672	0.8
A1b	0.28	6575	24138	0.9
Unknown	0.36	2510	21250	0.8
LA1c/CHb-1	0.68	4332	36773	1.4
A1c	0.88	13580	146284	7.5
P3	1.36	40814	148398	5.6
A0	1.43	701132	2262665	85.1
Total Area:		2660180		

Concentration:	%
A1c	7.5