

Patient report

Bio-Rad DATE: 06/17/2019
D-10 TIME: 04:59 PM
S/N: #DJ4I016123 Software version: 4.20-2
Sample ID: 10428146
Injection date 06/17/2019 04:58 PM
Injection #: 22 Method: HbA1c
Rack #: --- Rack position: 3

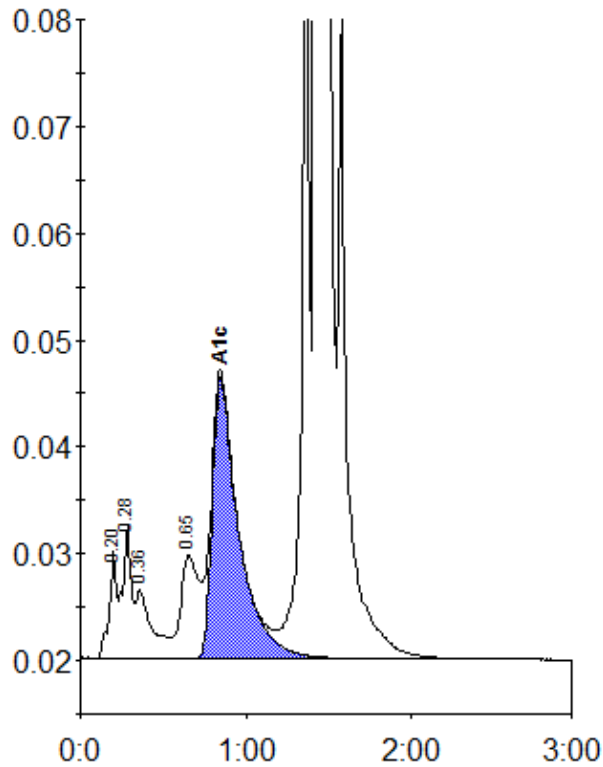

Peak table - ID: 10428146

Peak	R.time	Height	Area	Area %
A1a	0.20	9965	30808	0.9
A1b	0.28	12380	48614	1.3
Unknown	0.36	6403	42262	1.2
LA1c/CHb-1	0.65	9766	74124	2.1
A1c	0.85	26453	294124	10.6
P3	1.36	75225	242343	6.7
A0	1.43	863433	2880439	79.7
Total Area:		3612713		

Concentration:	%
A1c	10.6