

Patient report

Bio-Rad DATE: 06/17/2019
D-10 TIME: 05:03 PM
S/N: #DJ4I016123 Software version: 4.20-2
Sample ID: 10428143
Injection date 06/17/2019 05:01 PM
Injection #: 23 Method: HbA1c
Rack #: --- Rack position: 4

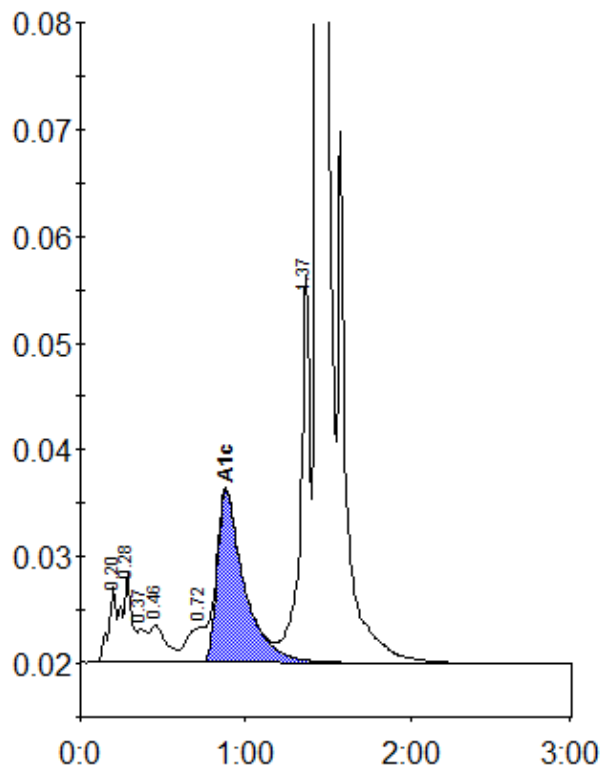

Peak table - ID: 10428143

Peak	R.time	Height	Area	Area %
A1a	0.20	7103	24317	1.0
A1b	0.28	8578	34453	1.4
Unknown	0.37	3196	12026	0.5
F	0.46	3528	25133	1.0
LA1c/CHb-1	0.72	3259	27965	1.1
A1c	0.88	16161	183571	10.1
P3	1.37	36335	147294	6.0
A0	1.44	617897	2002052	81.5
Total Area:		2456811		

Concentration:	%
A1c	10.1