

# Patient report

Bio-Rad                      DATE: 06/17/2019  
D-10                         TIME: 05:23 PM  
S/N: #DJ4I016123        Software version: 4.20-2  
Sample ID:                 10621905  
Injection date             06/17/2019 05:20 PM  
Injection #: 28             Method: HbA1c  
Rack #: ---                 Rack position: 5

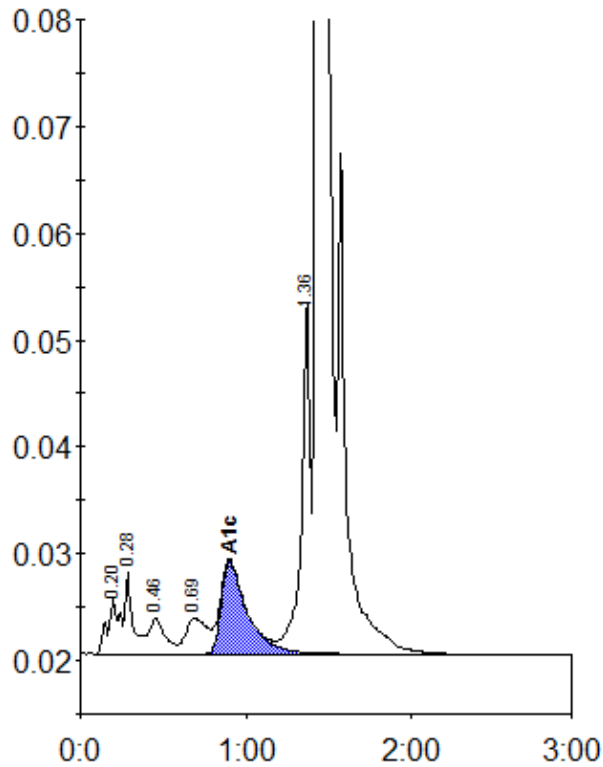

Peak table - ID: 10621905

Peak	R.time	Height	Area	Area %
A1a	0.20	5233	26652	1.2
A1b	0.28	7562	25159	1.1
F	0.46	3373	22629	1.0
LA1c/CHb-1	0.69	3337	30427	1.3
A1c	0.90	8729	94466	5.9
P3	1.36	33244	123693	5.4
A0	1.43	612454	1959591	85.8
Total Area:			2282617	

Concentration:	%
A1c	5.9