

Patient report

Bio-Rad DATE: 06/15/2019
D-10 TIME: 11:48 PM
S/N: #DJ4I016123 Software version: 4.20-2
Sample ID: 10599442
Injection date 06/15/2019 11:15 PM
Injection #: 63 Method: HbA1c
Rack #: --- Rack position: 5

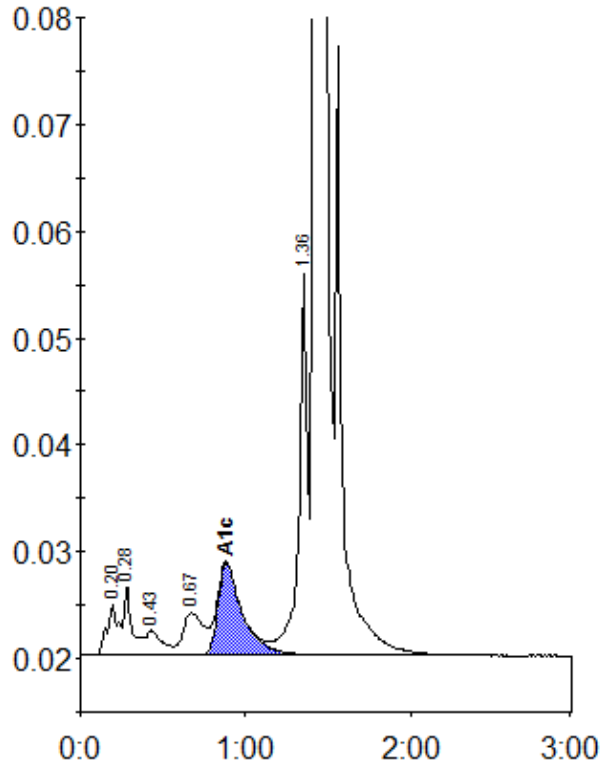

Peak table - ID: 10599442

Peak	R.time	Height	Area	Area %
A1a	0.20	4822	22875	0.9
A1b	0.28	6629	22380	0.9
F	0.43	2317	15523	0.6
LA1c/CHb-1	0.67	3915	34223	1.4
A1c	0.88	8617	88730	5.1
P3	1.36	35590	125045	5.0
A0	1.42	709659	2169349	87.5
Total Area:		2478124		

Concentration:	%
A1c	5.1