

Patient report

Bio-Rad DATE: 06/15/2019
D-10 TIME: 11:43 PM
S/N: #DJ4I016123 Software version: 4.20-2
Sample ID: 10599471
Injection date 06/15/2019 11:25 PM
Injection #: 66 Method: HbA1c
Rack #: --- Rack position: 8

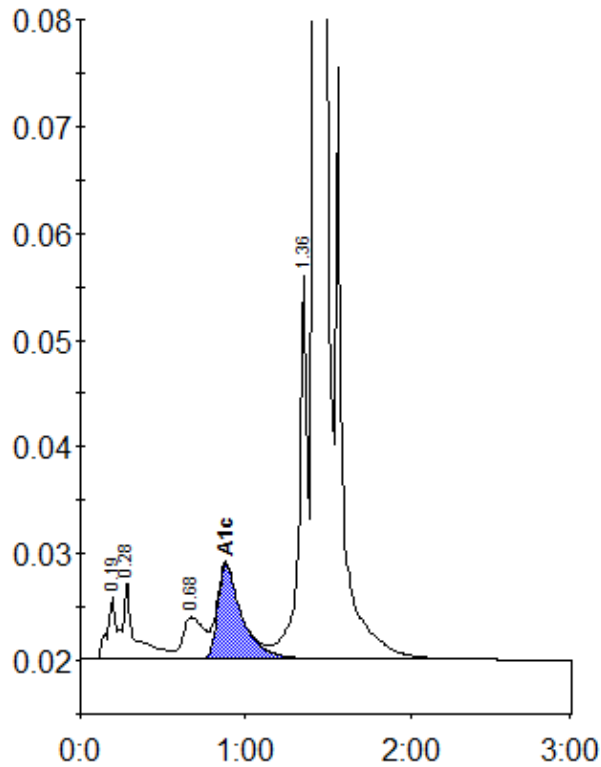

Peak table - ID: 10599471

| Peak | R.time | Height | Area | Area % |
|-------------|---------|--------|---------|--------|
| A1a | 0.19 | 5729 | 24603 | 1.0 |
| A1b | 0.28 | 7399 | 34074 | 1.4 |
| LA1c/CHb-1 | 0.68 | 3930 | 35001 | 1.4 |
| A1c | 0.88 | 8882 | 90874 | 5.1 |
| P3 | 1.36 | 35938 | 126980 | 5.0 |
| A0 | 1.42 | 711281 | 2204162 | 87.6 |
| Total Area: | 2515694 | | | |

| | |
|----------------|-----|
| Concentration: | % |
| A1c | 5.1 |