

Patient report

Bio-Rad DATE: 06/15/2019
D-10 TIME: 06:28 PM
S/N: #DJ4I016123 Software version: 4.20-2
Sample ID: 10461792
Injection date 06/15/2019 06:23 PM
Injection #: 50 Method: HbA1c
Rack #: --- Rack position: 1

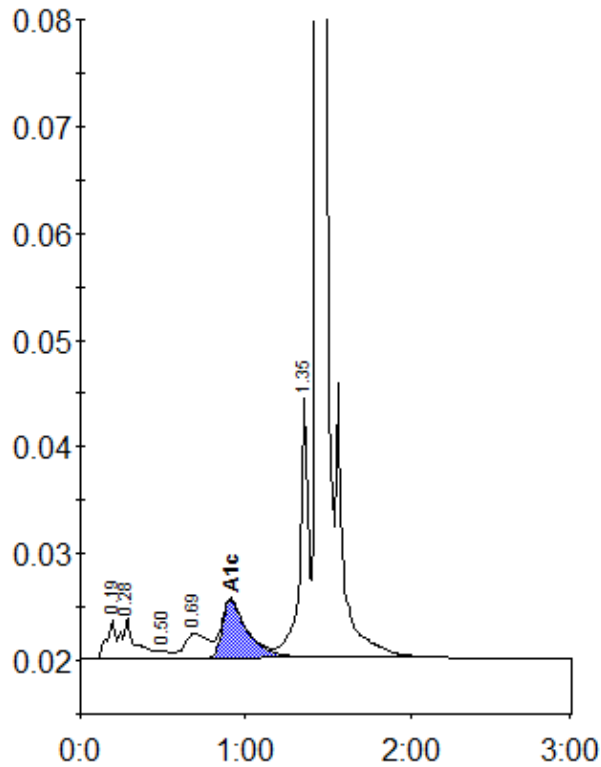

Peak table - ID: 10461792

| Peak | R.time | Height | Area | Area % |
|-------------|--------|---------|---------|--------|
| A1a | 0.19 | 3595 | 13564 | 0.9 |
| A1b | 0.28 | 3783 | 21325 | 1.5 |
| F | 0.50 | 694 | 3500 | 0.2 |
| LA1c/CHb-1 | 0.69 | 2329 | 23471 | 1.6 |
| A1c | 0.91 | 5458 | 58342 | 5.7 |
| P3 | 1.35 | 24804 | 89723 | 6.2 |
| A0 | 1.44 | 450198 | 1232292 | 85.4 |
| Total Area: | | 1442218 | | |

| Concentration: | % |
|----------------|-----|
| A1c | 5.7 |