

Patient report

Bio-Rad DATE: 06/15/2019
D-10 TIME: 05:22 PM
S/N: #DJ4I016123 Software version: 4.20-2
Sample ID: 10609351
Injection date 06/15/2019 05:13 PM
Injection #: 41 Method: HbA1c
Rack #: --- Rack position: 10

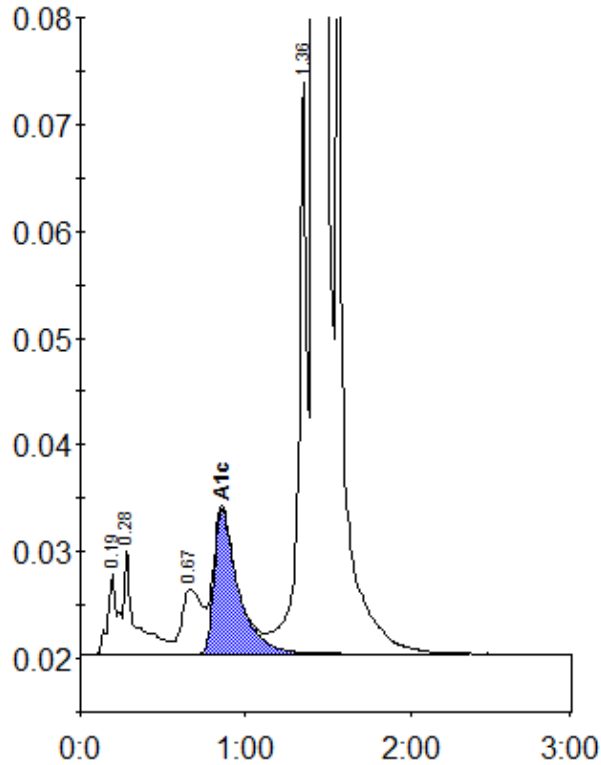

Peak table - ID: 10609351

| Peak | R.time | Height | Area | Area % |
|-------------|--------|---------|---------|--------|
| A1a | 0.19 | 7573 | 30443 | 0.8 |
| A1b | 0.28 | 10035 | 48482 | 1.3 |
| LA1c/CHb-1 | 0.67 | 6088 | 52077 | 1.4 |
| A1c | 0.86 | 13613 | 137609 | 5.0 |
| P3 | 1.36 | 53416 | 194953 | 5.2 |
| A0 | 1.41 | 997936 | 3314116 | 87.7 |
| Total Area: | | 3777680 | | |

| | |
|----------------|-----|
| Concentration: | % |
| A1c | 5.0 |