

Patient report

Bio-Rad DATE: 06/15/2019
D-10 TIME: 04:51 PM
S/N: #DJ4I016123 Software version: 4.20-2
Sample ID: 10606603
Injection date 06/15/2019 04:02 PM
Injection #: 28 Method: HbA1c
Rack #: --- Rack position: 3

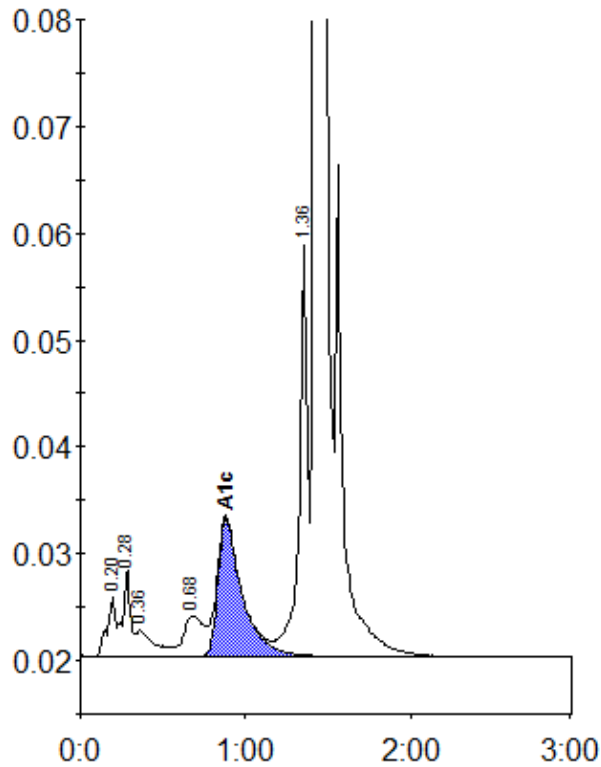

Peak table - ID: 10606603

| Peak | R.time | Height | Area | Area % |
|-------------|--------|--------|---------|--------|
| A1a | 0.20 | 5756 | 20367 | 0.9 |
| A1b | 0.28 | 8132 | 25805 | 1.1 |
| Unknown | 0.36 | 2380 | 18193 | 0.8 |
| LA1c/CHb-1 | 0.68 | 3744 | 32581 | 1.4 |
| A1c | 0.88 | 12905 | 131462 | 7.8 |
| P3 | 1.36 | 38457 | 138341 | 6.1 |
| A0 | 1.43 | 639619 | 1919801 | 84.0 |
| Total Area: | | | 2286549 | |

| Concentration: | % |
|----------------|-----|
| A1c | 7.8 |