

Patient report

Bio-Rad DATE: 06/15/2019
D-10 TIME: 04:50 PM
S/N: #DJ4I016123 Software version: 4.20-2
Sample ID: 10485474
Injection date 06/15/2019 04:11 PM
Injection #: 31 Method: HbA1c
Rack #: --- Rack position: 6

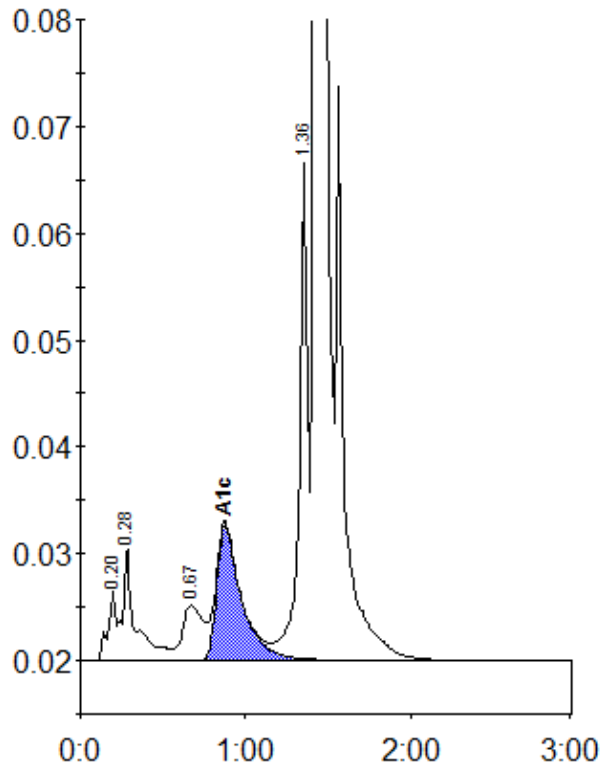

Peak table - ID: 10485474

Peak	R.time	Height	Area	Area %
A1a	0.20	6509	22415	0.8
A1b	0.28	10603	54468	2.0
LA1c/CHb-1	0.67	5127	44945	1.6
A1c	0.87	12698	131063	6.5
P3	1.36	46563	168019	6.1
A0	1.43	739437	2312890	84.6
Total Area:		2733799		

Concentration:	%
A1c	6.5