

Patient Name	Mrs. NASEEMA	Client Name	Apollo Laboratories CC,	Specimen Received	12/06/19
BEGAM 480 LOLAB		Jammu & Kashmir		Specimen Type	Tissue
Age/Sex	50 Years/Female	Ordering Physician	PROF G M SHEIKH MD	Collection Date	12/06/19
Patient ID	011906110319			Report Date	15/06/19
Specimen ID	MOLQ/B-1102/19				

SURGICAL PATHOLOGY REPORT

Uterus

DIAGNOSIS

Chronic Cervicitis.

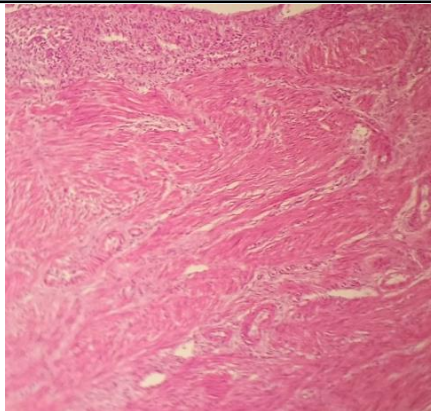

SPECIMEN

Uterus

GROSS

Received 10x7.5cm uterus with cervix .

Microscopy

Section examined shows
 Endometrium with proliferative phase.
 Myometrium with muscle bundles.
 Cervix with mononuclear inflammatory cells.

Note : All biopsy specimen will be stored for 15 (fifteen)days, block and slides for 5(five) years only from the time of receipt at the laboratory. No request ,for any of the above ,will be entertained after the due date.

Reference

- i) Rosai and Ackerman's Surgical Pathology.
- ii) Modern Surgical Pathology.

A handwritten signature in black ink, appearing to read 'Gulshan', written over a light blue rectangular background.

Gulshan Yadav, MD
Consultant Pathologist