

Patient Name	Mrs. SAYEEDA	Client Name	Apollo Laboratories CC,	Specimen Received	12/06/19
BEGAM 479 TARATHPORA		Jammu & Kashmir		Specimen Type	Tissue
Age/Sex	45 Years/Female	Ordering Physician	PROF G M SHEIKH MD	Collection Date	12/06/19
Patient ID	011906110317			Report Date	15/06/19
Specimen ID	MOLQ/B-1101/19				

SURGICAL PATHOLOGY REPORT

Uterus

DIAGNOSIS

Chronic Cervicitis.

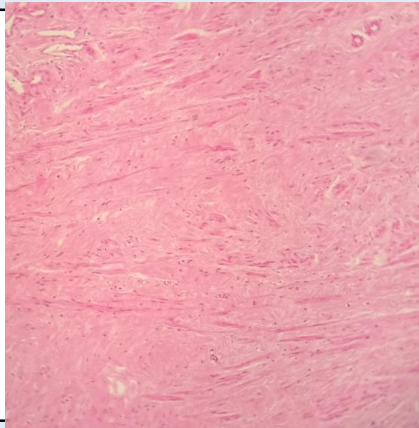

SPECIMEN

Uterus

GROSS

Received 10x2.5cm uterus with cervix with unilateral adnexa with ovary measuring 6.5x5.2cm cut section shows cyst size 2x1cm and clear fluid.

Microscopy

Section examined shows
 Endometrium with proliferative phase.
 Myometrium with muscle bundles.
 Cervix with mononuclear inflammatory cells.
 Ovary with simple cyst and tube unremarkable.

Note : All biopsy specimen will be stored for 15 (fifteen)days, block and slides for 5(five) years only from the time of receipt at the laboratory. No request ,for any of the above ,will be entertained after the due date.

Reference

- i) Rosai and Ackerman's Surgical Pathology.
- ii) Modern Surgical Pathology.

Gulshan Yadav, MD
Consultant Pathologist