

<b>Patient Name</b>	SURESH 32722	<b>Client Name</b>	Pushpanjali Hospital	<b>Specimen Received</b>	11/06/19
<b>Age/Sex</b>	49 YRS/F	(Rewari)		<b>Specimen Type</b>	Tissue
<b>Patient ID</b>	011906110291			<b>Collection Date</b>	11/06/19
<b>Specimen ID</b>	MOLQ/B-1095/19			<b>Report Date</b>	15/06/19

## SURGICAL PATHOLOGY REPORT

### Lipoma

#### DIAGNOSIS

#### LIPOMA

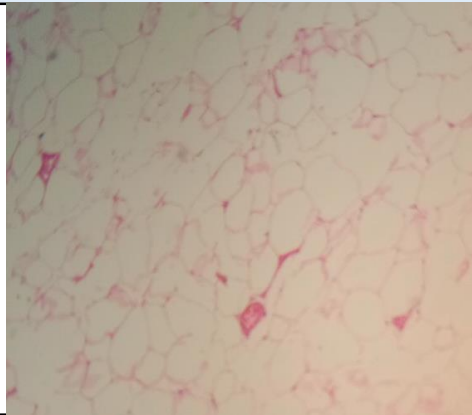

#### SPECIMEN

Lipoma

#### GROSS

Received 7.5x6cm greyish white tissue piece.

#### Microscopy

Section examined shows mature adipose cells with fibrocollagenous tissue and few inflammatory cells. No malignant and no granuloma seen.

**Note :** All biopsy specimen will be stored for 15 (fifteen)days, block and slides for 5(five) years only from the time of receipt at the laboratory. No request ,for any of the above ,will be entertained after the due date.

#### Reference

- i) Rosai and Ackerman's Surgical Pathology.
- ii) Modern Surgical Pathology.



**Gulshan Yadav, MD**  
Consultant Pathologist