

<b>Patient Name</b>	<b>Baby. TANNU</b>	<b>Client Name</b>	Chiranjeev Path Lab	<b>Specimen Received</b>	11/06/19
<b>Age/Sex</b>	15 Years/Female			<b>Specimen Type</b>	Tissue
<b>Patient ID</b>	011906110273			<b>Collection Date</b>	11/06/19
<b>Specimen ID</b>	MOLQ/B-1097/19			<b>Report Date</b>	15/06/19

## SURGICAL PATHOLOGY REPORT

### Fibroadenoma

#### DIAGNOSIS

**Benign Breast Lesion.**

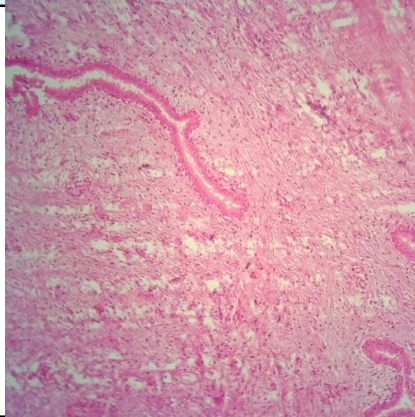

#### SPECIMEN

Fibroadenoma

#### GROSS

Received 3.5x4.5cm greyish white tissue piece.

#### Microscopy

Section examined shows ducts with cuboidal epithelium with small round nucleus surrounded by fibro collagenous tissue. No granuloma seen. No malignant cells seen.

**Note :** All biopsy specimen will be stored for 15 (fifteen)days, block and slides for 5(five) years only from the time of receipt at the laboratory. No request ,for any of the above ,will be entertained after the due date.

#### Reference

- i) Rosai and Ackerman's Surgical Pathology.
- ii) Modern Surgical Pathology.



**Gulshan Yadav, MD**  
Consultant Pathologist