

Patient Name	Mrs. MEENA DEVI	Client Name	Yadav Lab-B	Specimen Received	11/06/19
Age/Sex	40 Years/Female			Specimen Type	Tissue
Patient ID	011906110218			Collection Date	11/06/19
Specimen ID	MOLQ/B-1096/19			Report Date	15/06/19

SURGICAL PATHOLOGY REPORT

Uterus

DIAGNOSIS

Chronic Cervicitis.

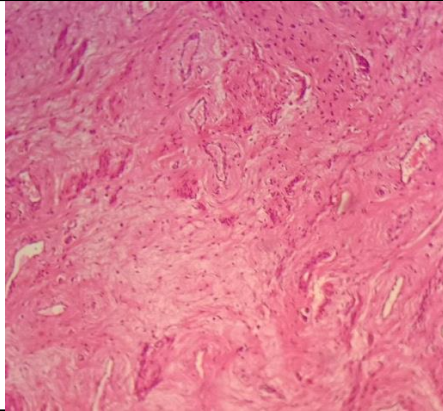

SPECIMEN

Uterus

GROSS Received 9.8x6.7cm uterus with cervix with bilateral adnexa with ovary measuring 2x3cm and 2x4cm cut section shows straw colour fluid with cyst and other ovary shows 1x2cm CVST.

Microscopy

Section examined shows
 Endometrium with proliferative phase.
 Myometrium with muscle bundles.
 Cervix with mononuclear inflammatory cells.
 Ovary with simple cyst and tube unremarkable.
 Other ovary with simple cyst and tube unremarkable.

Note : All biopsy specimen will be stored for 15 (fifteen) days, block and slides for 5 (five) years only from the time of receipt at the laboratory. No request, for any of the above, will be entertained after the due date.

Reference

- i) Rosai and Ackerman's Surgical Pathology.
- ii) Modern Surgical Pathology.

A handwritten signature in black ink, appearing to read 'Gulshan', written over a light blue rectangular background.

**Gulshan Yadav, MD
 Consultant Pathologist**