

Patient Name	Ms. RANI	Client Name	Chiranjeev Path Lab	Specimen Received	11/06/19
Age/Sex	40 Years/Female			Specimen Type	Tissue
Patient ID	011906110142			Collection Date	11/06/19
Specimen ID	MOLQ/B-1093/19			Report Date	14/06/19

SURGICAL PATHOLOGY REPORT

Uterus

DIAGNOSIS

Chronic Cervicitis.

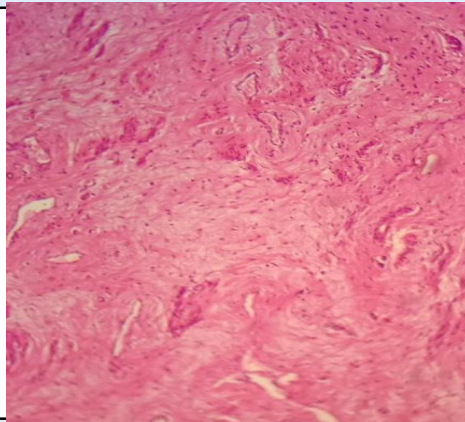

SPECIMEN

Uterus

GROSS

Received 7x6cm uterus with cervix .

Microscopy

Section examined shows Squamous Endometrium with proliferative phase.
Myometrium with muscle bundles.
Cervix with mononuclear inflammatory cells seen.

Note : All biopsy specimen will be stored for 15 (fifteen)days, block and slides for 5(five) years only from the time of receipt at the laboratory. No request ,for any of the above ,will be entertained after the due date.

Reference

- i) Rosai and Ackerman's Surgical Pathology.
- ii) Modern Surgical Pathology.

A handwritten signature in black ink, appearing to read 'Gulshan', written over a light blue rectangular background.

Gulshan Yadav, MD
Consultant Pathologist