

<b>Patient Name</b>	<b>Mrs. SANTOSH-32197</b>	<b>Client Name</b>	Pushpanjali Hospital	<b>Specimen Received</b>	10/06/19
<b>Age/Sex</b>	40 Years/Female	(Rewari)		<b>Specimen Type</b>	Tissue
<b>Patient ID</b>	011906100240			<b>Collection Date</b>	10/06/19
<b>Specimen ID</b>	MOLQ/B-1086/19			<b>Report Date</b>	14/06/19

## SURGICAL PATHOLOGY REPORT

### Uterus

#### DIAGNOSIS

**Chronic Cervicitis.**

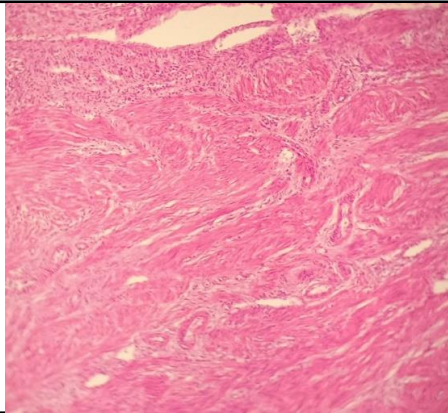

#### SPECIMEN

Uterus

#### GROSS

Received 10x6cm uterus with cervix already cut open with bilateral tubes.

#### Microscopy

Section examined shows  
 Endometrium with proliferative phase.  
 Myometrium with muscle bundles.  
 Cervix with mononuclear inflammatory cells.  
 Bilateral tube unremarkable.

**Note :** All biopsy specimen will be stored for 15 (fifteen)days, block and slides for 5(five) years only from the time of receipt at the laboratory. No request ,for any of the above ,will be entertained after the due date.

#### Reference

- i) Rosai and Ackerman's Surgical Pathology.
- ii) Modern Surgical Pathology.

**Gulshan Yadav, MD**  
**Consultant Pathologist**