

Programmed Death Ligand 1 (PD-L1) Immunohistochemistry

Test Description

This test is useful for identification of neoplasms expressing programmed cell death 1-ligand 1 (clone SP263). PD-L1 also known as B7 homolog 1 (B7-H1) or CD274, is a transmembrane protein involved in the regulation of cell-mediated immune responses through interaction with the receptor programmed death protein-1 (PD-1). PD-L1 has been identified as both a prognostic and theranostic marker in a variety of neoplasms. Overexpression of PD-L1 has been observed in carcinomas of the urinary bladder, lung, thymus, colon, pancreas, ovary, breast, kidney, and in melanoma and glioblastoma.

Specimen

Sample Type: FFPE block B-2453-18 Z16
Specimen Site: Appendix
Pathology ID: MOLQ/IHC-29052019
Diagnosis: Metastatic Ca Ovary

Interpretation

The scoring system is based on type and origin of tumor. If additional interpretation or analysis is needed, send request for Pathology Consultation.

Methodology

Immunostaining for PD-L1 protein was done manually using Ventana Rabbit Anti-Human PD-L1/CD274 Monoclonal Antibody (Clone SP-263). Positive PD-L1 staining/expression is defined as complete and/or partial, circumferential or linear plasma membrane or cytoplasmic staining at any intensity that can be differentiated from background.

Note

Preclinical studies suggest that positive programmed cell death 1-ligand 1 (PD-L1) immunohistochemistry in tumor cells may predict tumor response to therapy with immune checkpoint inhibitors. This result should not be used as the sole factor in determining treatment, as other factors (eg, tumor mutation burden and microsatellite instability) have also been studied as predictive markers.

References

1. Rosai and Ackerman's Surgical Pathology.
2. Modern Surgical Pathology.
3. PD-L1 and gastric cancer prognosis: A systematic review and meta-analysis. Lihu Gu, Manman Chen, Dongyu Guo, Hegan Zhu, Wenchao Zhang. PLOS ONE August 2017
4. Immunotherapy in Advanced Gastric Cancer: An Overview of the Emerging Strategies Helena Magalhães, Mário Fontes-Sousa, and Manuela Machado. Canadian Journal of Gastroenterology and Hepatology, Volume 2018, 8 pages
5. Programmed death-1 and PD-1 ligand-1 expression in early onset gastric carcinoma and correlation with clinicopathological characteristics. Ping Wei, Mulan Jin, Xiang Zhou, Xiumei Hu, Ying Wang. Int J Clin Exp Pathol 2018.

Programmed Death Ligand 1 (PD-L1): Positive

Microscopy Evaluation

HE Staining (Figure 1)

Tumor cells: 65%
 Immune cells: 10%

Tumor cells positive for PD-L1 (cytoplasmic only): 90% (Moderate)

Immune cells positive for PD-L1: 01% (Mild)

HE Stained Section

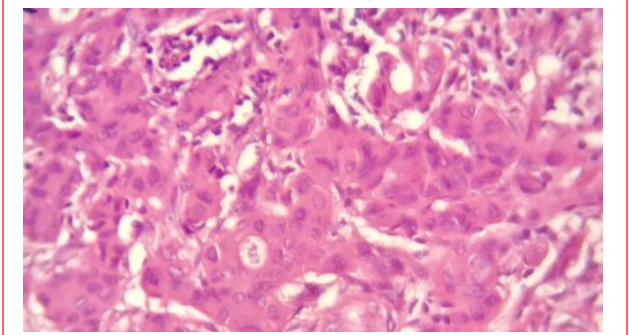

Figure 1

PD-L1 IHC- Tumor Cells

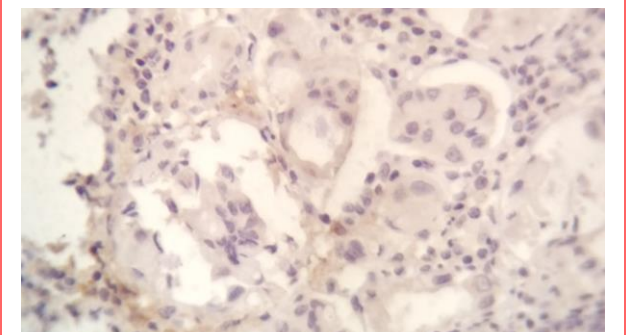

Figure 2

PD-L1 IHC- Immune Cells

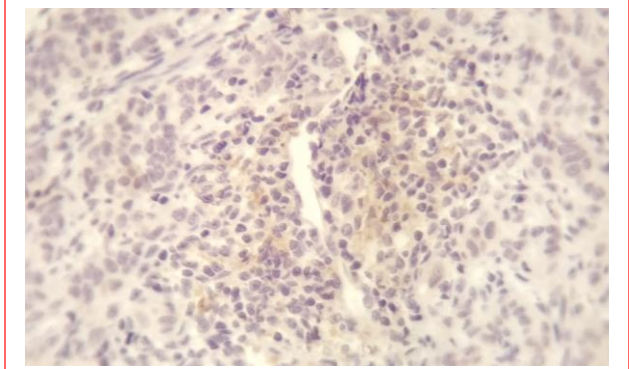

Figure 3

Reviewed By



Dr. Gulshan Yadav, MD
 Head, Pathology

MolQ Laboratory (A Unit of Molecular Quest Healthcare Pvt. Ltd.)

Reference Laboratory: 28-29, Sector-18 (P) | Gurgaon, Haryana, 122015 | Phone 0124 - 4307906, Fax 0124 - 4278596 | Email: contact@molq.in