

Patient Name HIJAM	Mr. MOHD. IQBAL	Client Name Jammu & Kashmir	Max Well Health Care	Specimen Received 09/06/19	09/06/19
Age/Sex	21 Years/Male			Specimen Type Tissue	09/06/19
Patient ID	011906090037			Collection Date	14/06/19
Specimen ID	MOLQ/B-1076/19			Report Date	

SURGICAL PATHOLOGY REPORT

Cystic swelling ?

DIAGNOSIS

Sebaceous cyst.

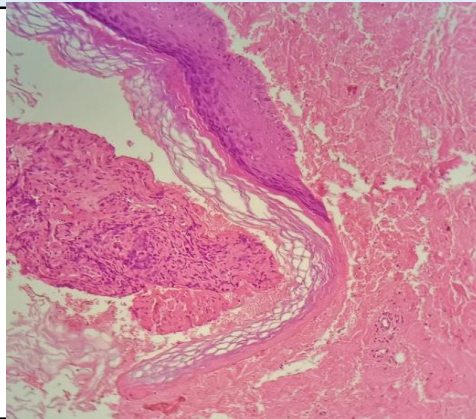

SPECIMEN

Cystic swelling ?

GROSS

Received 1x1cm greyish white tissue piece.

Microscopy

Section examined shows squamous epithelium lining small round nucleus and keratin flakes. deeper tissue shows fibro collagenous cells. No granuloma no malignant cells seen.

Note : All biopsy specimen will be stored for 15 (fifteen)days, block and slides for 5(five) years only from the time of receipt at the laboratory. No request ,for any of the above ,will be entertained after the due date.

Reference

- i) Rosai and Ackerman's Surgical Pathology.
- ii) Modern Surgical Pathology.

Gulshan Yadav, MD
Consultant Pathologist