

# Patient report

Bio-Rad                      DATE: 06/14/2019  
D-10                         TIME: 06:35 PM  
S/N: #DJ4I016123        Software version: 4.20-2  
Sample ID:                 10620083  
Injection date             06/14/2019 05:33 PM  
Injection #: 21             Method: HbA1c  
Rack #: ---                 Rack position: 2

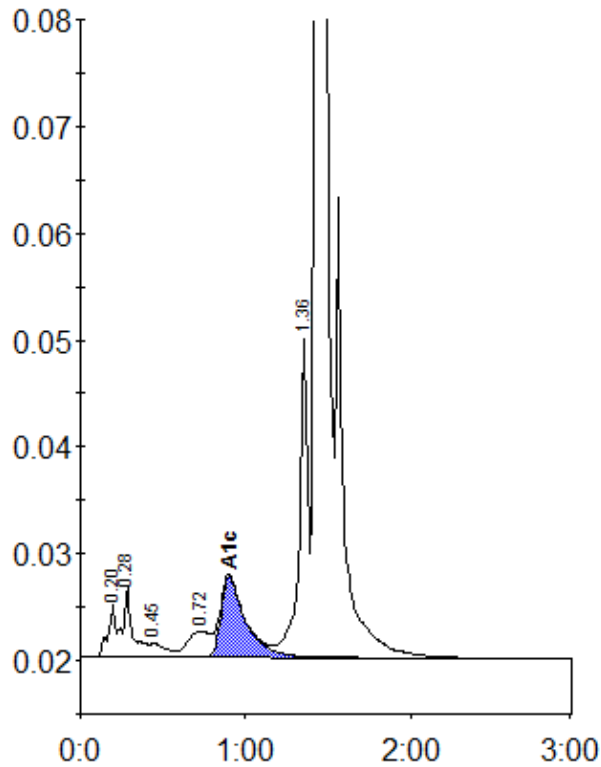

Peak table - ID: 10620083

| Peak        | R.time | Height  | Area    | Area % |
|-------------|--------|---------|---------|--------|
| A1a         | 0.20   | 4968    | 16620   | 0.8    |
| A1b         | 0.28   | 6576    | 26657   | 1.2    |
| F           | 0.45   | 1364    | 9684    | 0.4    |
| LA1c/CHb-1  | 0.72   | 2452    | 23167   | 1.1    |
| A1c         | 0.90   | 7556    | 79124   | 5.2    |
| P3          | 1.36   | 29839   | 110421  | 5.1    |
| A0          | 1.43   | 642179  | 1894482 | 87.7   |
| Total Area: |        | 2160155 |         |        |

| Concentration: | %   |
|----------------|-----|
| A1c            | 5.2 |