

# Patient report

Bio-Rad                      DATE: 06/14/2019  
D-10                         TIME: 06:34 PM  
S/N: #DJ4I016123        Software version: 4.20-2  
Sample ID:                 10487778  
Injection date             06/14/2019 05:02 PM  
Injection #: 19            Method: HbA1c  
Rack #: ---                Rack position: 4

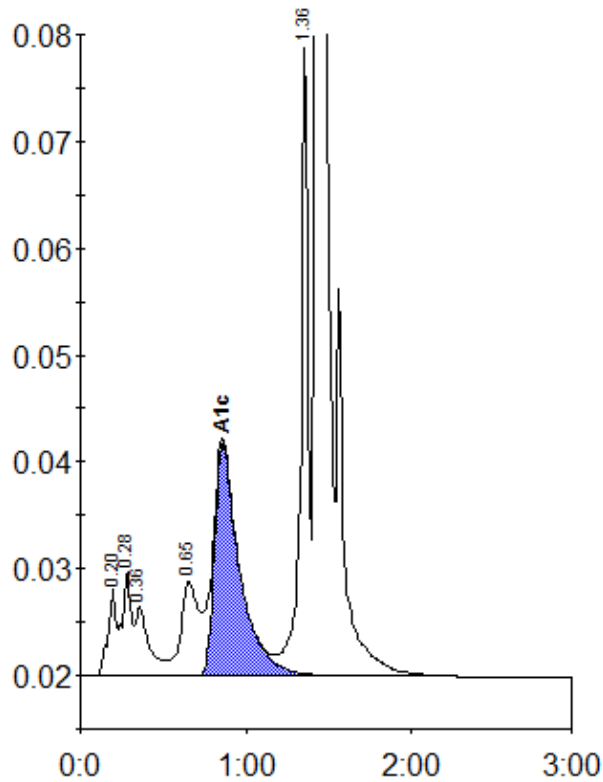

Peak table - ID: 10487778

Peak	R.time	Height	Area	Area %
A1a	0.20	8213	27842	1.3
A1b	0.28	9901	37185	1.7
Unknown	0.36	6509	37919	1.7
LA1c/CHb-1	0.65	8908	65961	3.0
A1c	0.86	21802	230746	13.8
P3	1.36	58828	179293	8.2
A0	1.43	534292	1615517	73.6
Total Area:		2194463		

Concentration:	%
A1c	13.8