

Patient report

Bio-Rad DATE: 06/14/2019
D-10 TIME: 06:37 PM
S/N: #DJ4I016123 Software version: 4.20-2
Sample ID: 10428594
Injection date 06/14/2019 06:09 PM
Injection #: 24 Method: HbA1c
Rack #: --- Rack position: 2

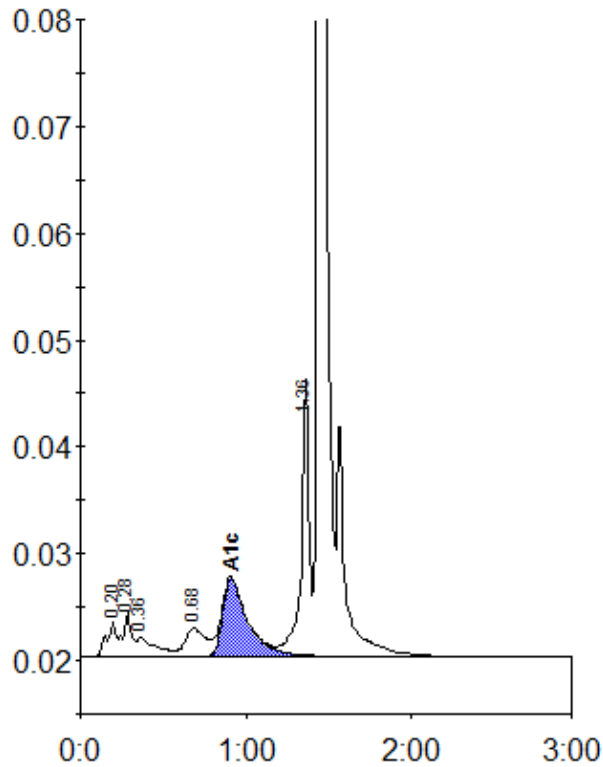

Peak table - ID: 10428594

Peak	R.time	Height	Area	Area %
A1a	0.20	3308	12413	1.1
A1b	0.28	3992	14544	1.3
Unknown	0.36	1804	14034	1.2
LA1c/CHb-1	0.68	2627	22095	1.9
A1c	0.91	7307	75803	8.9
P3	1.36	25859	83310	7.2
A0	1.44	338749	938045	80.8
Total Area:		1160243		

Concentration:	%
A1c	8.9