

Patient Name	Mrs. SHAKEELA BEGAM 463 MACHIL	Client Name	Apollo Laboratories CC, Jammu & Kashmir	Specimen Received	09/06/19
Age/Sex	60 YRS/F	Ordering Physician	PROF G M SHEIKH	Specimen Type	Tissue
Patient ID	011906080095			Collection Date	09/06/19
Specimen ID	MOLQ/B-1075/19			Report Date	12/06/19

SURGICAL PATHOLOGY REPORT

Uterus

DIAGNOSIS

Retained Product (Placental Bits)
Kindly Co- relate Clinically and Radiologically.

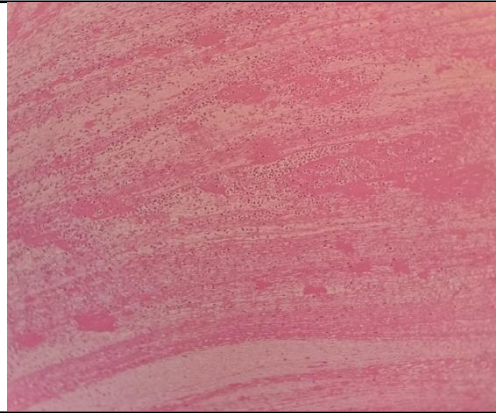

SPECIMEN

Uterus

GROSS

Received 11x8x5.4cm uterus with cervix with unilateral adnexa. Cut section shows endometrial hyperplasia and ovary measuring 5x4cm, cut section shows clear fluid .

Microscopy

Section examined shows
Endometrium with proliferative phase.
Myometrium with muscle bundles.
Ovary and tube unremarkable.
Cervix with mononuclear inflammatory cells.
Section examined shows trophoblastic cells, calcification and RBCs. No villi seen.

Note : All biopsy specimen will be stored for 15 (fifteen)days, block and slides for 5(five) years only from the time of receipt at the laboratory. No request ,for any of the above ,will be entertained after the due date.

Reference

- i) Rosai and Ackerman's Surgical Pathology.
- ii) Modern Surgical Pathology.

Gulshan Yadav, MD
Consultant Pathologist