

Patient report

Bio-Rad DATE: 06/13/2019
D-10 TIME: 05:12 PM
S/N: #DJ4I016123 Software version: 4.20-2
Sample ID: 10278641
Injection date 06/13/2019 04:52 PM
Injection #: 35 Method: HbA1c
Rack #: --- Rack position: 1

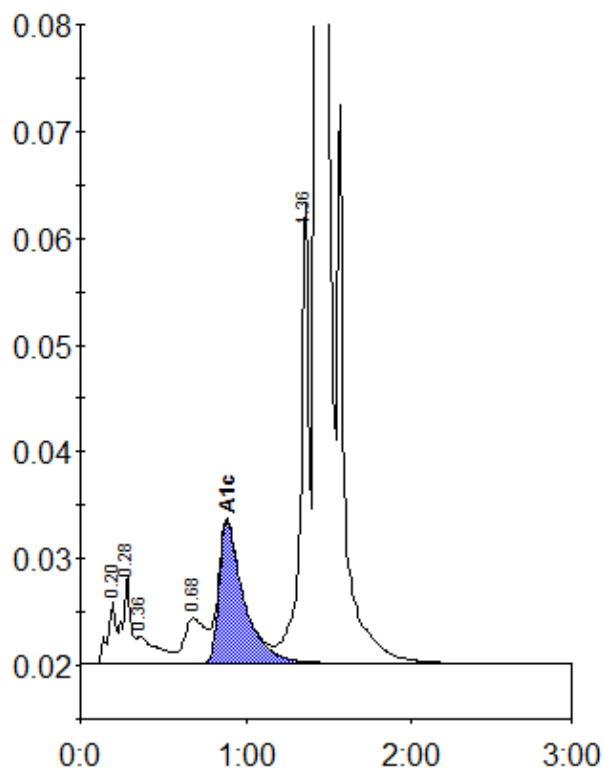

Peak table - ID: 10278641

Peak	R.time	Height	Area	Area %
A1a	0.20	5871	20344	0.8
A1b	0.28	8291	27861	1.1
Unknown	0.36	2557	21640	0.8
LA1c/CHb-1	0.68	4209	38451	1.5
A1c	0.89	13333	138330	7.1
P3	1.36	43293	151516	5.8
A0	1.43	727020	2230519	84.9
Total Area:		2628661		

Concentration:	%
A1c	7.1