

Patient report

Bio-Rad DATE: 06/13/2019
D-10 TIME: 12:21 AM
S/N: #DJ4I016123 Software version: 4.20-2
Sample ID: 10442903
Injection date 06/12/2019 11:49 PM
Injection #: 54 Method: HbA1c
Rack #: --- Rack position: 1

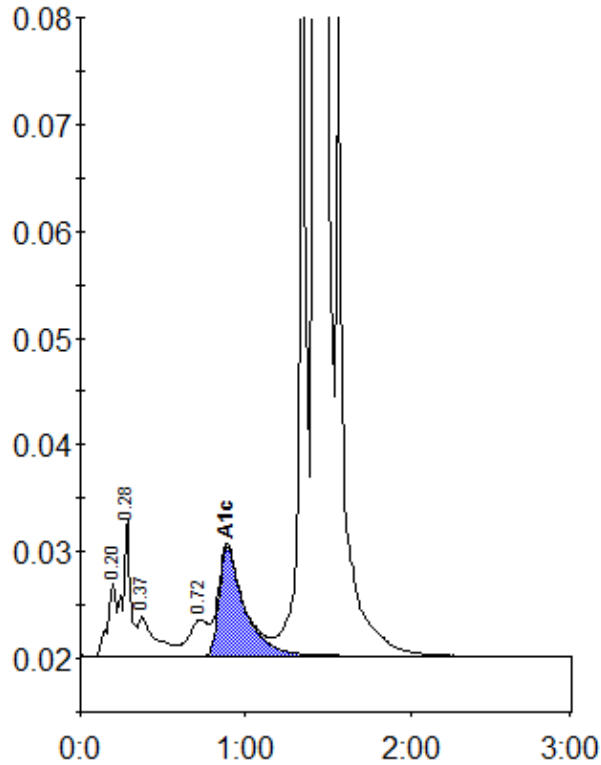

Peak table - ID: 10442903

Peak	R.time	Height	Area	Area %
A1a	0.20	6744	25585	0.9
A1b	0.28	12927	40843	1.4
Unknown	0.37	3738	26643	0.9
LA1c/CHb-1	0.72	3369	28957	1.0
A1c	0.89	10216	109010	5.1
P3	1.36	86935	255235	8.6
A0	1.42	764717	2468439	83.5
Total Area:		2954712		

Concentration:	%
A1c	5.1