

<b>Patient Name</b>	<b>Mrs. SEEMA</b>	<b>Client Name</b>	Brijanand Path Lab	<b>Specimen Received</b>	09/06/19
<b>Age/Sex</b>	46 Years/Female			<b>Specimen Type</b>	Tissue
<b>Patient ID</b>	011906090165			<b>Collection Date</b>	09/06/19
<b>Specimen ID</b>	MOLQ/B-1077/19			<b>Report Date</b>	12/06/19

## SURGICAL PATHOLOGY REPORT

### Endometrium

#### DIAGNOSIS

**Simple Hyperplasia without Atypia.**

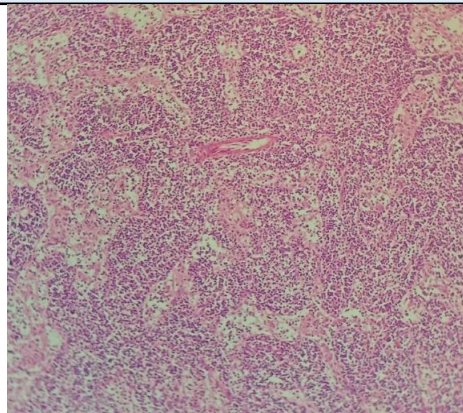

#### **SPECIMEN**

Endometrium

#### **GROSS**

Received multiple greyish white tissue piece.

#### **Microscopy**

Section examined shows small and cystically dilated endometrial glands with cuboidal lining epithelium small round nucleus. Stroma shows mononuclear inflammatory cells seen. No granuloma and no malignant cell seen.

**Note :** All biopsy specimen will be stored for 15 (fifteen)days, block and slides for 5(five) years only from the time of receipt at the laboratory. No request ,for any of the above ,will be entertained after the due date.

#### **Reference**

- i) Rosai and Ackerman's Surgical Pathology.
- ii) Modern Surgical Pathology.

**Gulshan Yadav, MD**  
Consultant Pathologist