

<b>Patient Name</b>	<b>Mrs. ANITA 26088</b>	<b>Client Name</b>	Pushpanjali Hospital	<b>Specimen Received</b>	08/06/19
<b>Age/Sex</b>	35 Years/Female	(Rewari)		<b>Specimen Type</b>	Tissue
<b>Patient ID</b>	011906080224			<b>Collection Date</b>	08/06/19
<b>Specimen ID</b>	MOLQ/B-1073/19			<b>Report Date</b>	12/06/19

## SURGICAL PATHOLOGY REPORT

### Uterus

#### DIAGNOSIS

#### Endometrial Polyp

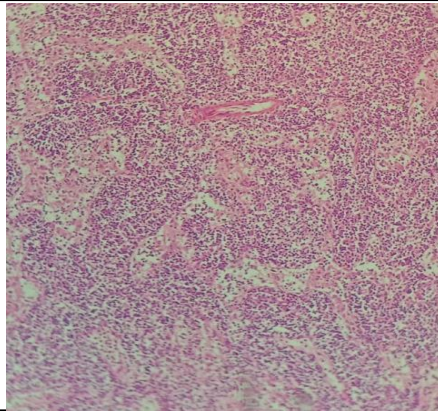

#### SPECIMEN

Uterus

#### GROSS

Received 8.7x5cm uterus with cervix. Cut section shows 0.5x0.5cm polyp.

#### Microscopy

Section examined shows  
Endometrium with proliferative phase.  
Myometrium with muscle bundles.  
Cervix with mononuclear inflammatory cells seen.  
Polyp shows endometrial glands.

**Note :** All biopsy specimen will be stored for 15 (fifteen) days, block and slides for 5 (five) years only from the time of receipt at the laboratory. No request, for any of the above, will be entertained after the due date.

#### Reference

- i) Rosai and Ackerman's Surgical Pathology.
- ii) Modern Surgical Pathology.

A handwritten signature in black ink, appearing to read 'Gulshan', written over a light blue rectangular background.

**Gulshan Yadav, MD**  
Consultant Pathologist