

<b>Patient Name</b>	<b>Mrs. BIMLA 32190</b>	<b>Client Name</b>	Pushpanjali Hospital	<b>Specimen Received</b>	08/06/19
<b>Age/Sex</b>	42 Years/Female	(Rewari)		<b>Specimen Type</b>	Tissue
<b>Patient ID</b>	011906080223			<b>Collection Date</b>	08/06/19
<b>Specimen ID</b>	MOLQ/B-1072/19			<b>Report Date</b>	12/06/19

## SURGICAL PATHOLOGY REPORT

### Uterus

#### DIAGNOSIS

#### Endometrial Polyp

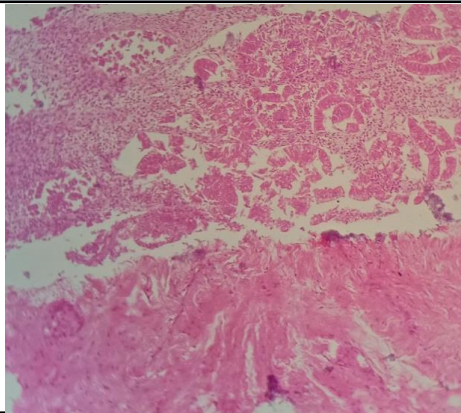

#### SPECIMEN

Uterus

#### GROSS

Received 9x9.5cm uterus with cervix. Cut section shows 6.5x6cm polyp .

#### Microscopy

Section examined shows  
 Endometrium with proliferative phase.  
 Myometrium with muscle bundles.  
 Cervix with mononuclear inflammatory cells.  
 Polyp section shows endometrial glands and stromal cells.

**Note :** All biopsy specimen will be stored for 15 (fifteen)days, block and slides for 5(five) years only from the time of receipt at the laboratory. No request ,for any of the above ,will be entertained after the due date.

#### Reference

- i) Rosai and Ackerman's Surgical Pathology.
- ii) Modern Surgical Pathology.

**Gulshan Yadav, MD**  
**Consultant Pathologist**