

Patient Name	Ms. DHANESH	Client Name	Kamal Hospital and	Specimen Received	07/06/19
Age/Sex	30 Years/Female	Maternity Centre		Specimen Type	Tissue
Patient ID	011906070181			Collection Date	07/06/19
Specimen ID	MOLQ/B-1061/19			Report Date	12/06/19

SURGICAL PATHOLOGY REPORT

Tubectomy

DIAGNOSIS

Bilateral tube confirmed and unremarkable.

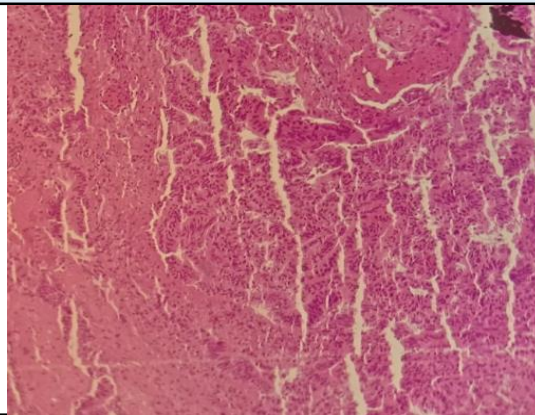

SPECIMEN

Tubectomy

GROSS

Received two greyish white tissue piece measuring 1.5x0.5cm in single container.

Microscopy

Section examined shows
Bilateral tube confirmed and unremarkable.

Note : All biopsy specimen will be stored for 15 (fifteen)days, block and slides for 5(five) years only from the time of receipt at the laboratory. No request ,for any of the above ,will be entertained after the due date.

Reference

- i) Rosai and Ackerman's Surgical Pathology.
- ii) Modern Surgical Pathology.

A handwritten signature in black ink, appearing to read 'Gulshan', written over a light blue rectangular background.

Gulshan Yadav, MD
Consultant Pathologist