

<b>Patient Name</b>	<b>Ms. SEETA DEVI</b>	<b>Client Name</b>	Kamal Hospital and	<b>Specimen Received</b>	07/06/19
<b>Age/Sex</b>	40 Years/Female	<b>Maternity Centre</b>		<b>Specimen Type</b>	Tissue
<b>Patient ID</b>	011906070174			<b>Collection Date</b>	07/06/19
<b>Specimen ID</b>	MOLQ/B-1067/19			<b>Report Date</b>	12/06/19

## SURGICAL PATHOLOGY REPORT

### Uterus

#### DIAGNOSIS

**Prolapse Uterus with Cervix**

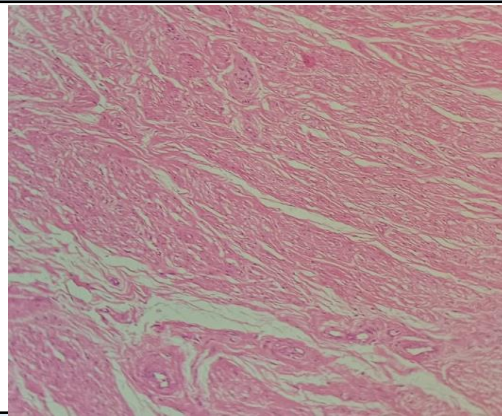

#### **SPECIMEN**

Uterus

#### **GROSS**

Received 10x4cm uterus with cervix .

#### **Microscopy**

Section examined shows

Endometrium with proliferative phase.

Myometrium with muscle bundles.

Cervix with mononuclear inflammatory cells with keratinization.

**Note :** All biopsy specimen will be stored for 15 (fifteen)days, block and slides for 5(five) years only from the time of receipt at the laboratory. No request ,for any of the above ,will be entertained after the due date.

#### **Reference**

- i) Rosai and Ackerman's Surgical Pathology.
- ii) Modern Surgical Pathology.

A handwritten signature in black ink, appearing to read 'Gulshan', written over a light blue rectangular background.

**Gulshan Yadav, MD**  
**Consultant Pathologist**