

<b>Patient Name</b>	<b>Mrs. SANJU KUMARI</b>	<b>Client Name</b>	Sona Devi Hospital	<b>Specimen Received</b>	07/06/19
<b>Age/Sex</b>	32 Years/Female			<b>Specimen Type</b>	Tissue
<b>Patient ID</b>	011906070168			<b>Collection Date</b>	07/06/19
<b>Specimen ID</b>	MOLQ/B-1078/19			<b>Report Date</b>	12/06/19

## SURGICAL PATHOLOGY REPORT

### Gallbladder

#### DIAGNOSIS

#### CHOLECYSTITIS WITH CHOLELITHIASIS

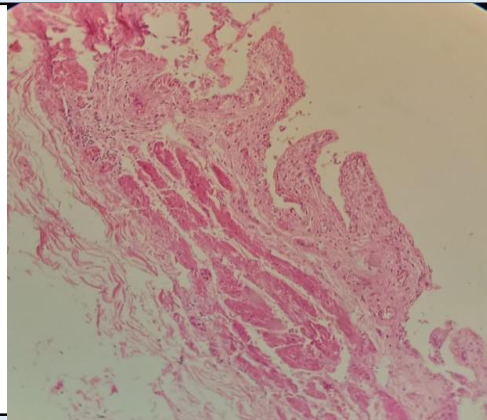

#### SPECIMEN

Gallbladder

#### GROSS

Received two greyish white tissue piece measuring 6.5x2.9cm already cut open with stones.

#### Microscopy

Section examined shows ulcerative mucosa and rokitansky aschoff sinus (irregularly shaped tubular structures lined by cuboidal lining epithelium with round to oval nucleus) with fibro collagenous tissue and inflammatory cells (lymphocytes).

**Note :** All biopsy specimen will be stored for 15 (fifteen)days, block and slides for 5(five) years only from the time of receipt at the laboratory. No request ,for any of the above ,will be entertained after the due date.

#### Reference

- i) Rosai and Ackerman's Surgical Pathology.
- ii) Modern Surgical Pathology.

A handwritten signature in black ink, appearing to read 'Gulshan', written over a light blue rectangular background.

**Gulshan Yadav, MD**  
Consultant Pathologist