

Patient Name	Mrs. SONI	Client Name	Yadav Lab-B	Specimen Received	06/06/19
Age/Sex	30 Years/Female			Specimen Type	Tissue
Patient ID	011906060147			Collection Date	06/06/19
Specimen ID	MOLQ/B-1056/19			Report Date	12/06/19

SURGICAL PATHOLOGY REPORT

Endometrial biopsy.

DIAGNOSIS

Simple Hyperplasia without Atypia.

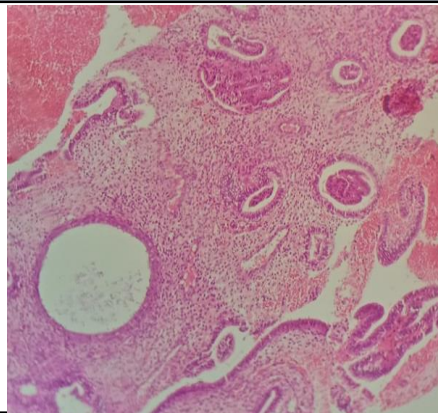

SPECIMEN

Endometrial biopsy.

GROSS

Received multiple greyish white tissue piece.

Microscopy

Paucicellular section examined small endometrial glands with few tortuous endometrial glands cystically dilated having cuboidal lining epithelium with small round nucleus.

Note : All biopsy specimen will be stored for 15 (fifteen)days, block and slides for 5(five) years only from the time of receipt at the laboratory. No request ,for any of the above ,will be entertained after the due date.

Reference

- i) Rosai and Ackerman's Surgical Pathology.
- ii) Modern Surgical Pathology.

A handwritten signature in black ink, appearing to read 'Gulshan', written over a light blue rectangular background.

Gulshan Yadav, MD
Consultant Pathologist