

Patient report

Bio-Rad DATE: 06/12/2019
D-10 TIME: 05:31 PM
S/N: #DJ4I016123 Software version: 4.20-2
Sample ID: 10607999
Injection date 06/12/2019 05:23 PM
Injection #: 27 Method: HbA1c
Rack #: --- Rack position: 4

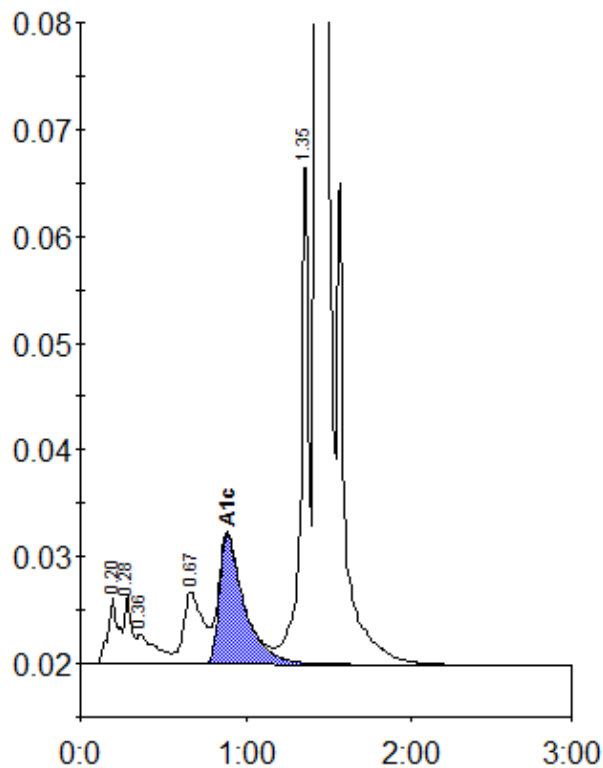

Peak table - ID: 10607999

| Peak | R.time | Height | Area | Area % |
|-------------|--------|---------|---------|--------|
| A1a | 0.20 | 6365 | 28048 | 1.2 |
| A1b | 0.28 | 6468 | 18688 | 0.8 |
| Unknown | 0.36 | 2824 | 22896 | 1.0 |
| LA1c/CHb-1 | 0.67 | 6765 | 55818 | 2.4 |
| A1c | 0.89 | 12190 | 127767 | 7.3 |
| P3 | 1.35 | 48007 | 153551 | 6.5 |
| A0 | 1.43 | 642260 | 1952529 | 82.8 |
| Total Area: | | 2359297 | | |

| | |
|----------------|-----|
| Concentration: | % |
| A1c | 7.3 |