

Patient report

Bio-Rad DATE: 06/12/2019
D-10 TIME: 05:35 PM
S/N: #DJ4I016123 Software version: 4.20-2
Sample ID: 10609991
Injection date 06/12/2019 05:14 PM
Injection #: 24 Method: HbA1c
Rack #: --- Rack position: 1

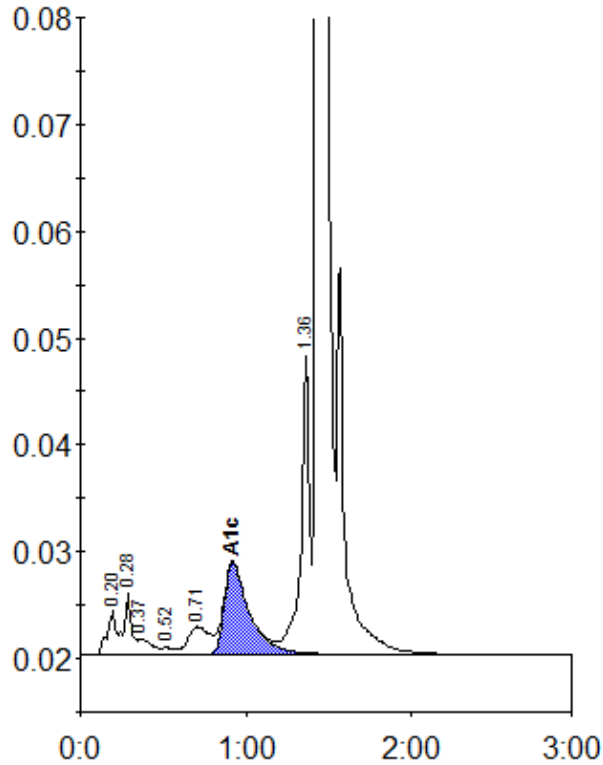

Peak table - ID: 10609991

Peak	R.time	Height	Area	Area %
A1a	0.20	4163	14439	0.8
A1b	0.28	5738	18370	1.0
Unknown	0.37	1492	9121	0.5
F	0.52	623	2901	0.2
LA1c/CHb-1	0.71	2577	23344	1.3
A1c	0.92	8648	90411	6.7
P3	1.36	28000	99548	5.3
A0	1.44	554998	1605569	86.1
Total Area:		1863703		

Concentration:	%
A1c	6.7